The Washington Post will give two free guest tickets to Loew's Fox Theater with each paid-in-advance want ad for seven or more times . . . This week Wallace Beery in "Flesh" and five big stage acts.

LIBRARY OF THE UNIVERSITY OF CALIFORNIA
GIFT
APR 20 1933

# The Washington Post.

Maryland, Virginia and District of Columbia—Warmer and rain today; tomorrow fair and colder.

NO. 20,669. ENTERED AS SECOND CLASS MATTER, POSTOFFICE, WASHINGTON, D. C. WASHINGTON: TUESDAY, JANUARY 17, 1933. COPYRIGHT, 1933, BY THE WASHINGTON POST CO. THREE CENTS.

## RUNNER ADMITS FALSE STORY OF $5,215 HOLDUP

### Money Is Recovered and Three Alleged Aids Are Seized.

### EXAMINATION MADE BY EYE SPECIALIST

### Man Confessed He Gave Bag to Confederates While on Way to Capital.

A $15-a-month bank messenger confessed last night to headquarters detectives that he had turned over $5,125 to confederates and then falsely reported he had been robbed while walking near Fifteenth street and New York avenue northwest.

The messenger, Ellsworth Williams, 42, colored, of Seat Pleasant, Md., told police he was robbed of the money bag while on his way to the Commercial National Bank from the Southern Maryland Trust Co., of Seat Pleasant.

After his confession, the police recovered all the money in a shed of his three alleged accomplices in Seat Pleasant, and arrested the following as his conspirators: James Butler, 30; Rodney R. Rice, 27; Rice's brother, Chauncey R., 37, all colored and living in Seat Pleasant.

**Says He Gave Men Money.**

Williams admitted under grilling he had given the money to the men after he had left the Seat Pleasant Bank, and then rode into the District on a street car and falsified the report of the robbery. He had claimed he was temporarily blinded by some substance being thrown into his eyes.

The collapse of Williams' story came when Chief of Detectives Frank B. W. Burke, disbelieving his story, ordered him taken to an eye specialist at the Naval offiqital. Williams had continually rubbed his eyes, and claimed that the robbers had thrown some foreign substance into them.

**Names Four Others.**

The specialist, after an exhaustive examination, failed to uncover any foreign particles in Williams' eyes. Confronted with this and the rapid breakdown of other parts of his holdup story by Detective Sergts. James Kenney, James Tolson and Elmer F. Lewis, the messenger broke down and confessed. He named his alleged accomplices.

Headquarters police immediately communicated with Prince Georges County officials. Constable Earl Blackwell and other officers went to the homes of his alleged conspirators at Wilson and Addison Chapel roads and there recovered the money and arrested the three men.

After his report of the robbery, the messenger was unable to say whether he had dropped the bag when the burning substance was thrown into his eyes or whether it was snatched from his hand by the supposed "robbers."

**Gave Description to Police.**

He gave Detective Sergts. Tolson and Kenney a description of the man who, he said, rode on the street car with him from the District line to Fifteenth street and New York avenue, where Williams alighted, carrying the money bag.

Asked what he did when the money bag was missed, Williams replied: "I came to the bank" (the Commercial National Bank, at Fourteenth and G streets).

"How long did it take your eyes to stop burning?"

"About five minutes."

"How many men were there?"

"I don't know."

"Did they throw the stuff into your

Continued on Page 3, Column 4.

POST Ads Pull

SANDWICH SHOP, lunch, with living quarters; doing good business; at your price; make offer. Metr. 6789.

. . . and the shop was sold at a fair price.

"My advertisement first ran in three other newspapers, but my shop was sold by the above ad in The Washington Post," said Mr. Joseph Vietri, 720 7th st. sw.

For Results Use Washington Post WANT ADS

Phone National 4205

## 'Tween Meals

### Mermoz Flies From Africa to Brazil and Dinner in 842 Minutes.

Associated Press Photo.

JEAN MERMOZ.

Natal, Brazil, Jan. 16 (A.P.).—Jean Mermoz, French airman, brought down his plane Arc-en-Ciel (Rainbow) here today after a record flight of 14 hours and 2 minutes across the south Atlantic from Africa.

He and his six companions in the trimotored ship became the first fliers to have breakfast in Africa and dinner in Brazil.

They averaged about 140 miles an hour for the 1,982-mile flight. Mermoz, fresh and smiling, compared the passage with his 1930 westward flight, which took 21 hours, declaring today's

Continued on Page 3, Column 3.

## APARTMENT DEATH INQUEST SET TODAY

### Leedy Claims Girl Suicide; Tells of Several Callers Before Shooting.

A coroner's jury today will decide whether Emily Toombs, 23, of 4822 Piney Branch road, was murdered or took her own life.

The girl was found dead from a bullet wound in her head early yesterday morning in the apartment of Boife M. Leedy, 26, at 84 M street northwest.

Leedy, who told police that the girl went into another room and apparently shot herself with his .25-caliber pistol, was held for the inquest.

Inspector P. S. W. Burke, chief of detectives, said that Theodore W. Patterson, of 1805 California street, a former policeman, and Wilma G. Borus, of 1121 New Hampshire avenue, who were at the apartment before the shooting, have been summoned to appear at the inquest.

Leedy told police that Miss Toombs, who he first met in a drug store, had been at his apartment since 6 o'clock Sunday night. They had drunk a few highballs and some beer, he said.

Another couple dropped in and left, he said. When they had gone, Leedy told detectives, "Emily got up and said she was going to the bedroom.

"All of a sudden I heard a shot. I jumped up and saw her standing in the dressing room. The way she was standing I could not see the gun in her hand.

"I yelled something at her and she

Continued on Page 3, Column 4.

## Pope States King Broke Agreement

### Protests Use of Orthodox Ritual in Christening of Princess.

Sofia, Bulgaria, Jan. 16 (U.P.).—Pope Pius XI tonight officially protested to Foreign Minister Nicholas Mouchanoff against use of the Greek Orthodox Church ritual in the christening ceremonies of the infant Princess Maria Louise, daughter of King Boris III and Queen Giovanna, born last Friday.

The protest, conveyed through the papal nuncio, Mgr. Ange Joseph Roncalli, claimed the king had been guilty of a breach in his solemn agreement under which the Pope in 1930 granted special dispensation for his marriage to the queen, formerly an Italian princess and a member of the Roman Catholic Church.

It was understood that Foreign Minister Mouchanoff replied to the Pope, saying that his government takes full responsibility for the act.

## Pittsburgh Church Fire Causes $15,000 Loss

Pittsburgh, Jan. 16 (A.P.).—Fire believed to have started from crossed wires in the pipe organ swept through the chancel of the Dormont Presbyterian Church late today.

Firemen battled the flame more than an hour, hampered by smoke which filled the stone edifice and poured in dense clouds through windows and doors. The damage was estimated at $15,000.

## SLAIN PRISONER CALLED LINK IN LINDBERGH CASE

### California Convict Says Felon Admitted Part in Kidnaping Gang.

### PRINTS RUSHED HERE; HIS NAME WITHHELD

### Told of Ring That Collected $50,000; Jafsie May View 5 New York Suspects.

San Quentin, Calif., Jan. 16 (A.P.).—A convict's story that Raymond Boyd, a fellow prisoner who was stabbed to death in San Quentin last Saturday, had told of being a member of a New York kidnaping ring which collected $50,000, caused prison authorities today to send Boyd's photograph and fingerprints to New York and Washington, respectively.

Warden James B. Holohan, who refused to reveal the name of the informant on the ground that secrecy was needed to protect him from possibly the same fate that befell Boyd, said the picture and fingerprints were sent eastward to assist investigators in "the Lindbergh case or any others in which the information might possibly be useful."

**Fifty Witnessed Killing.**

Holohan expressed the belief Boyd was an assumed name. Boyd, 24, was received here less than three weeks ago from Santa Barbara, where he was sentenced on a burglary charge. Prison officials said a convict who was brought to San Quentin with Boyd told the story of the alleged kidnaping ring.

Boyd was stabbed to death in the prison library. There were fifty or more prisoners in the room, but all, possibly fearing that to tell anything might mean death in the same manner, disclaimed having seen the killing or the killer.

**Alleges Double Cross.**

Refusing to name his assailant, Boyd died after saying:

"I know who did it and I'll take care of t in my own way."

Holohan said the unnamed convict said Boyd told him the kidnaping gang consisted of eight members; that the $50,000 was divided among six of them and the other two members were "double crossed," and that one of the latter two now is a prisoner in San Quentin. Holohan said his informant mentioned no name except Boyd's.

**Jafsie May View Five.**

New York, Jan. 16 (A.P.).—Examination of the activities of two policemen and three others accused in a kidnaping, gave rise today to a report that Dr. John F. Condon, the "Jafsie" of the Lindbergh case, would view the men to determine if any of them were members of the gang to which he paid money for Col. Lindbergh.

District Attorney William F. Geoghan, of Brooklyn, revealed that he was examining police rolls back as far as February 1 to determine when the two policemen had been absent from duty. The Lindbergh baby was kidnaped in March. "I have my own reason," Geoghan said.

The two policemen, John Nevins and Arthur Graef, are accused with three alleged accomplices of kidnaping Ernest Schoening by faking an arrest as he left Brooklyn Federal Court last December. Schoening was held for ransom by his abductors, but released before any was paid.

## 200 Letters Recovered As Clerk Is Arrested

Chicago, Jan. 16 (A.P.).—A 29-year-old suspended postal clerk, Bryant Dabler, was in jail today and police said they had recovered the 200 special delivery letters they accused him of stealing from a postoffice substation shortly before his arrest.

Dabler, suspended for intoxication, had the mail with him they said when they cornered him last night in the vestibule of an apartment building where a woman friend resided. She with her roommate, was held for questioning.

## Baltimore Ensign Dies Mysteriously

### Took Life Aboard Oklahoma, California Officers Say They Learn.

Long Beach, Calif., Jan. 16 (A.P.).—Ensign Robert B. Foster, 24, of the U. S. S. Oklahoma, died last night on board ship under mysterious circumstances.

No official statement was given out as to the cause of death, but authorities here said they learned the young officer hanged himself. A San Pedro undertaker said Foster died of strangulation.

Foster was a graduate of the Naval Academy, class of 1930. His home was in Baltimore, Md.

## 13 Counts

### "Prince Michael" to Face Them All as Outlined in Indictment.

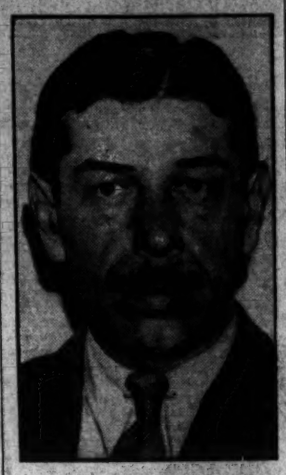

HARRY F. GERGUSON.

New York, Jan. 16 (A.P.).—Harry F. Gerguson, who has been a thorn in the side of immigration men for eight years under various royal aliases, was indicted today for entering the country illegally and giving false testimony before an inquiry board.

The two indictments handed down by a Federal grand jury contain a total of thirteen counts.

The thirteen charges bear a total maximum penalty of 55 years' im-

Continued on Page 2, Column 1.

## KILLER SUSPECT ILL IN POISON MYSTERY

### Near Death in Britain After Friend Is Found Slain in Cunning Murder.

London, Jan. 16 (A.P.).—Samuel Furnace was close to death in St. Pancras Hospital from mysteriously acquired poison tonight, 24 hours after his arrest on a charge of committing one of the most diabolically cunning murders in British criminal history.

Within 20 yards of his sick room was the grim mortuary where for days lay the bullet-pierced and charred body of his friend, Walter Spatchett, who allegedly was the victim of an all but "perfect murder."

Furnace was visited by his charming wife, who has acclaimed him the perfect husband and father and has maintained his innocence throughout eleven hectic days in which the police conducted the greatest man hunt England has known since the Crippen case.

A brother was also admitted into the sick room, in which sat three men from Scotland Yard silently listening in the hope that they might hear a word of confession.

Furnace had been unconscious, but through the administration of oxygen he recovered sufficiently to recognize his loved ones and to smile at them. Meanwhile his 10-year-old son waited in an anteroom for word from his father.

Yesterday Furnace was run to earth at a South End boarding house and

Continued on Page 2, Column 8.

## 200 Battle New York Police at Eviction Try

New York, Jan. 16 (A.P.).—A mob of more than 200 persons battled with police for twenty minutes today in the Brownsville section of Brooklyn, as a landlord sought to evict a tenant.

Five persons were arrested.

## MILLS DEMANDS SALES TAX AND RAPS CONGRESS

### Pay-as-You-Go Policy Is Urged in Plea for Economy.

### U. S. DEFICIT CALLED RECOVERY OBSTACLE

### Upkeep of New Buildings Far Exceeds Former Rentals, Radio Speaker Says.

By LAWRENCE SULLIVAN.

In a new appeal for a general manufacturers' excise tax and for effective congressional action to balance the Federal budget, Secretary of the Treasury Mills said last night, in a Nation-wide radio broadcast, that both new revenues and drastic reductions in expenditures are essential to restoration of the pay-as-you-go policy in government. To this policy, he added, the whole Nation "must look for the initial impulse toward economic recovery."

He alluded to the continued bleeding of the capital markets for deficit balances as a primary obstacle to the resumption of normal commercial financing and said that further delay on an honestly balanced budget might add many millions unnecessarily to our future debt costs by jeopardizing the Treasury's prospective conversion program next year.

**"Tricky Bookkeeping Device."**

The suggestion put forward by several influential Democratic leaders on Capitol Hill recently that public works expenditures be taken out of the budget and financed through long-term bonds was described by Secretary Mills—without any mention of names—as a "tricky bookkeeping device" which evades rather than faces the difficult fiscal problem confronting the Government.

Simultaneously with Mr. Mills' address, there were indications at the White House that President Hoover is preparing a special message to Congress, for delivery today perhaps, on the general subject of taxation and the budget. Fiscal affairs have been discussed in several recent conferences between President Hoover and his advisers and the impression prevails that a critical situation is developing concerning which Congress should be informed.

The theory that public buildings are self-liquidating and should therefore be handled by long-time amortization breaks down completely, Mr. Mills said, when operating costs for new buildings are compared with previous rentals.

**$475,000 Saved Annually.**

Public buildings completed up to January 1 under the general program saved $475,000, a year in rentals, but the running expenses of the new structures amount to $1,130,000 a year.

He cited the case of a postoffice

Continued on Page 2, Column 3.

## Robber Returned Gems, Betty Compson Reports

Hollywood, Calif., Jan. 16 (A.P.).—Police announced today that Betty Compton, of the movies, reported that jewelry valued at $41,500, taken from her in a hold-up two weeks ago at her home here, has been returned to her.

Joe Taylor, Los Angeles chief of detectives, said the actress informed him she regained the jewelry without paying a cent to the robber.

## LONG AGREES TO HALT FILIBUSTER IN DEBATE ON PHILIPPINES TODAY

## *Offer to Neutralize Philippines Is Denied*

### U. S. Has Made No Such Overture to Japan, as Reported in Japanese Newspaper, Stimson Declares.

(Associated Press.)

Secretary Stimson, who is giving long hours of attention to developments in the Far East, denied flatly yesterday that the State Department was connected with unofficial overtures reported to have been made to Japan for neutralizing the Philippine Islands.

The report was published by the Japanese newspaper, Nichi Nichi, said a report to the department from Ambassador Grew in Tokyo, and said the plan to include the Philippines as well as Japanese mandated islands in the Pacific was proposed in unofficial quarters.

The newspaper added that a Japanese office spokesman had replied to the approaches that Japan probably would approve the plan in principle, but believed action at this time would be inopportune.

Secretary Stimson told newspapermen at a press conference that the department knew nothing of the reports.

It was the first time he had discussed the Manchurian situation directly since the new outbreak of fighting between China and Japan in the Jehol section.

But while Washington officialdom is having little to say on the question, it is not overlooking a single event that transpires in harassed Manchuria.

Gen. Frank R. McCoy, who was the American representative on the Lytton commission which the League of Nations sent to Manchuria to make a report, has been in conference with the Secretary of State several times recently.

What will come of the Lytton re-

Continued on Page 3, Column 5.

## Senator Relents On Threat of Cloture.

### VICTORY SEEN BY ADVOCATES

### Robinson Fails to Get Consent to Rapid Action on Bill.

(Associated Press.)

The rigid shackles of Senator Long's filibuster were loosened last night to permit an early vote on passing the Philippines independence bill over President Hoover's veto and the Senate recessed with an agreement for limited debate.

With advocates of the measure predicting victory by a few votes, it was agreed that the Senate would meet an hour earlier than usual today and that each senator would be restricted to a half hour of talking after Senator Cutting, of New Mexico, completes a speech already begun.

Senator Watson, of Indiana, the Republican leader, proposed the agreement when it seemed certain that the Senate, intent upon reaching a vote, was heading into its first real night meeting since the session began.

**Will Resume Filibuster.**

Senator Long, who favors the freedom measure, announced emphatically that although he was relaxing his filibuster against the Glass banking reform bill to allow a vote on the Philippines measure, his opposition to the former was undiminished. The filibuster, already five days old, will be resumed, he said, after the Senate has voted on the island issue.

A threat to invoke cloture to limit debate on the Philippine question, made by Senator Robinson, of Arkansas, the Democratic leader, apparently moved the Louisiana senator to relent in his speaking marathon.

Senator Long spoke more than three hours yesterday urging the Senate to override President Hoover's veto, but he made it plain he was not seeking to delay on that issue.

**Merely to Delay Glass Bill.**

"I am merely using it to delay the Glass bill that much more," he said off the floor.

Robinson tried late in the day to get a unanimous-consent agreement to vote on the Philippine question shortly after convening today, but it was announced that Senators Cutting, New Mexico; Norris, Nebraska, and Borah, Idaho, all Republicans, wanted to speak and more time would be required.

Robinson sat down when Cutting and Norris suggested that the debate continue until a vote was reached last night.

"We have the votes to override this veto now," Robinson asserted. "We have had them ever since the veto arrived."

Administration supporters echoed this statement, although some senators disputed this. A two-thirds vote is necessary to pass the measure over the veto. Senate action would enact the measure, as the House last week passed it over the veto.

**Could Reject Bill.**

However, the Philippine Legislature could start the controversy all over again by rejecting the bill and word from Manila yesterday was that pros-

Continued on Page 3, Column 5.

## YOUNG RITCHIE FREE IN DEATH OF OLIVER

### Fairfax Grand Jury Returns Ignoramus; $5,000 Bond Ordered Removed.

A special grand jury of the circuit court of Fairfax County, Va., yesterday refused to indict Louis Ritchie, 24, son of former Juvenile Court Judge A. C. Ritchie, on a charge of felonious homicide in the death of former State Senator Walter Tansill Oliver, who died on November 22 from injuries suffered in an altercation with young Ritchie.

The grand jury, after hearing the witnesses, returned the presentment of Commonwealth's Attorney Wilson M. Farr, marked "Not a true bill." It was signed by B. H. Swart, foreman.

Following the jury's action, Judge Walter T. McCarthy, of the circuit court, ordered Ritchie be relieved of the $5,000 bond on which he has been held since the death of State Senator Oliver.

Among those heard by the grand jury were Deputy Sheriff Henry Magarity, who went to the scene at young Ritchie's call the night of the altercation and removed Oliver to his home in an unconscious condition; and Dr. F. M. Brooks, who treated the injured man.

There were no eye-witnesses to the alleged fight, and since Senator Oliver died without regaining consciousness, the only account of the altercation was that given by young Ritchie.

He was reported to have told Commonwealth's Attorney Farr that Oli-

Continued on Page 2, Column 6.

## Oregon and Kansas Vote To End "Lame Ducks"

Salem, Oreg., Jan. 16 (A.P.).—The Oregon Legislature today ratified the proposed amendment to the United States Constitution to eliminate the "lame duck" session of Congress and speed up the time of inauguration of newly elected officials. It was approved as submitted to the Legislature by Congress.

Topeka, Kans., Jan. 16 (A.P.).—Ratification by Kansas of the proposed amendment to the Federal Constitution to eliminate the "lame duck" sessions was completed today when the Senate adopted a House resolution of indorsement.

Twenty-four States now have ratified.

## Utah U. Safe Looted; 3 Watchmen Cowed

Salt Lake City, Utah, Jan. 16 (A.P.).—Four men overpowered three watchman at the University of Utah last night smashed open two safes and escaped with $1,100 in cash and $4,500 in bonds.

The bonds were the personal property of Dr. George Thomas, president of the university.

## 300 Chinese Drowned In Hangchow Bay Storm

Shanghai, Jan. 16 (A.P.).—Three hundred Chinese aboard the coastal steamer Hsin Ningtain were feared lost Sunday in Hangchow Bay when the steamer foundered in a storm, according to dispatches from Ningpo.

It was said scores of bodies were being washed ashore.

## NEW REPEAL VOTE SOUGHT IN HOUSE

### Schafer Petition Needs 145 Names to Force Action on Garner Resolution.

(Associated Press.)

Even as Senator Sheppard, of Texas, addressed the Senate yesterday in defense of the eighteenth amendment, marking for the thirteenth time the anniversary of its entrance into the Constitution, an aggressive new attempt at its repeal was launched in the House.

Sheppard told the senators that repeal would begin "the dismemberment of the soul of America." He announced for the first time that he would vote against submission of a repeal resolution.

Coincidentally, Representative Schafer (Republican), Wisconsin, offered to the House a petition to bring up for another vote Speaker Garner's resolution calling for flat repeal—the same proposal that failed by 6 votes to go through on the opening day of the session. Schafer's petition needs 145 signatures. If it gets them the House will vote on taking up the resolution, now in the Judiciary Committee by virtue of failure to adopt it under suspension of the rules on December 5.

A bare majority can vote the resolution to the floor, but it will take two-thirds to adopt it.

Sponsors of the Collier-Blaine bill to legalize 3.05 per cent beer and wine failed to obtain a final decision by the Senate Judiciary Committee yesterday when a vote was postponed until next Monday, but they were

Continued on Page 2, Column 3.

## Patman in Accord On Delay of Bonus

### Reaffirms Belief in Plan to Expand Currency by Payment.

(Associated Press.)

Advocates of cash payment of the bonus agreed yesterday to delay for the time being their efforts to obtain approval of such action.

At the conclusion of a meeting called by Representative Patman (Democrat), Texas, Patman said the bonus advocates had "reaffirmed unanimously" their belief that the best method of expanding the currency was by paying the bonus.

No final action in favor of this proposal was taken, however. The members present authorized Patman to call another meeti[illegible] may be easier t[illegible] might happen to other currency inflation proposals. Estimates of attendance at the meeting varied from 35 to 75.

## Bandits Subdue 2 Men And Take 3-Ton Safe

Oxford, Kans., Jan. 16 (A.P.).—Five masked robbers captured the two night watchmen here early today and then stole a three-ton safe containing $10,000 in currency and silver from the Oxford State Bank.

An hour and a half was required to get the safe out of the bank and aboard a motor truck.

FLORIDA—EMPIRE OF SUNSHINE. Reached in 18½ hours from Washington. Four fastest trains—afternoon, evening, night. Atlantic Coast Line, 1413 G st. nw.—Adv.

## *Scores Are Early Entries In Post's $10,000 Contest*

### World-Wide Fame and Cash Awards Offered for 51 Girls to Form Court of Honor for Queen at Opening of Fair in Chicago.

Attracted by the possibilities for world-wide fame and substantial cash awards, scores of Washington girls have already entered the contest, sponsored by The Washington Post, to select a Queen and Court of Honor to inaugurate formally the Chicago World Fair on June 1.

By exclusive arrangement with the Century of Progress International Exposition the 51 girls selected upon the basis of photographs sent in to The Washington Post and affiliated newspapers will attend the exposition as guests of 14 of the country's leading newspapers. They will enjoy every entertainment available in the city of Chicago; they will be gowned by leading modistes, enjoy the hospitality of leading hotels, under proper chaperonage, and participate officially in the colorful ceremonies that will open the World's Fair. Every expense, including that of transportation to and from the exposition, will be paid for them.

In addition, $10,000 in cash will be awarded to the three selected as most representative of modern feminine charm. The title of "Queen" and $5,000.00 in cash will be conferred upon the girl selected as most preeminent. The sums of $3,000 and $2,000 in cash will be respectively presented to the next two girls in order of selection who will also become first and second Ladies-in-Waiting to the Queen.

The Washington Post will continue its search for outstanding feminine charm until April 15, and, beginning Sunday, January 29, will publish pictures of entrants in The Sunday Post Rotogravure Section. A total of 100 pictures will be published in this

Continued on Page 3, Column 2.

## 2 Miners Trapped By Gas Explosion

### West Virginia Rescuers Are Hopeful on Finding Chalk Marks.

Morgantown, W. Va., Jan. 16 (A.P.). White chalk marks against the black [illegible] workings of the Scotts [illegible] mine tonight spurred rescue workers in their hunt for two men, trapped 500 feet from the surface by an explosion late today.

The marks were found by the maskde searchers working through the gas-filled passages at almost the same time that three other workers, also trapped by the explosion, found their way safely out of the mine tunnel at a point about 2 miles from the entrance. Unhurt, though bearing the scars of groping through the dark passages, the men emerged through an air shaft.

Normally, the mine employs 33 men in the day time, officials said, and about 75 at night. Work in the last few months has been only intermittent, however, and only the five men were in the workings when the detonation let go.

# REPUBLICAN GROUPS NEAR PARTY BATTLE

## Old Guard May Back Snell, Wadsworth or Mills to Replace Hoover.

(Associated Press.)

A quiet but determined effort among Republicans to revamp their party organization may project a trio of leading New Yorkers into the forefront of Presidential possibilities within the next three years.

This development, however, is dependent largely on whether the old guard is successful in its concerted move to recapture the party reins from President Hoover's followers. The Hoover contingent has definitely indicated it desires to remain in power, with a view to smoothing the way for the retiring President to accept the party's nomination or name the Presidential nominee in 1936.

Republicans on Capitol Hill expect open warfare for party control to break out between Hoover supporters and the Old Guardsmen after March 4, with the first test a stiff contest over the chairmanship of the national committee.

**3 New Yorkers to Fore.**

Despite the uncertainty of the outcome, discussion among party members on 1936 presidential possibilities is concentrating on three New Yorkers—Representative Bertrand H. Snell, House Republican leader; Representative-elect James W. Wadsworth and Ogden L. Mills, Secretary of the Treasury.

In their plans to seize the organization, the Old Guardsmen say they want to select as successor to Everett Sanders, national committee chairman, an outstanding national figure, who, although a conservative, will be welcomed by the party's liberal wing in the West.

Around this chairman they hope to build a record and organization sufficient to recapture the House from the Democrats in 1934, elect Snell Speaker and thus lay the groundwork for regaining the administration in 1936.

**Snell in Tight Fix.**

As Speaker, Snell would hold the highest office of any Republican in a Democratic-controlled Government and as viewed by his colleagues, would be a logical candidate for the party's presidential nomination.

These developments, however, would place Snell in a peculiar position between the Old Guard and the Hoover supporters. Aligned with the former before he seized the leadership from former Representative John Q. Tilson, of Connecticut, last year, an ardent Hoover follower, Snell subsequently became allied with the President, as permanent chairman of the Republican national convention in Chicago, that renominated the Californian. A similar situation, Republicans claim, confronts Secretary Mills.

With members of the Old Guard looking with favor on both Mills and Snell, the impending intraparty conflict is viewed by Republicans as having much bearing on their opportunities, dependent on which side they take in it.

**Wadsworth Charter Wet.**

Some of the old guardsmen, however, are looking to Wadsworth, former senator from New York, as a likely prospect. Wadsworth was defeated for reelection several years ago after a campaign in which he stressed his opposition to prohibition. The current opposition to the dry laws is viewed by Wadsworth's friends as vindicating his original stand and enhancing his availability.

Meanwhile, anti-Hooverites on Capitol Hill have interpreted the nominations for office of Western Republican "lame ducks" sent to the Senate by President Hoover as a move to retain these men as his allies in the political future. This, they claim, has been emphasized by the fact that with the Democrats in control of that branch, there is no hope for their confirmation.

# The CABINET PICTURE: *A Preview*

*No. 4—Commerce and Labor*

JESSE I. STRAUS.

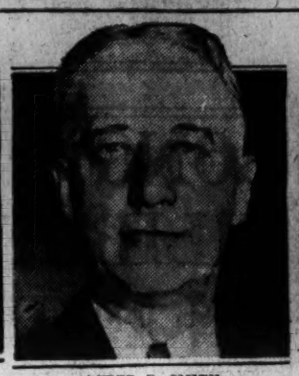

ALFRED E. SMITH.

DANIEL J. TOBIN.

FRANCES PERKINS.

*THIS is the fourth of a series of seven daily articles concerning possible selections for the Cabinet in the Roosevelt administration, and outlining some of the problems facing the appointees.*

By ALEXANDER R. GEORGE.
(Associated Press)

Closely linked to any administration program designed to hasten the country's economic recovery will be the Secretaries of Commerce and Labor in the Roosevelt Cabinet.

Chief task of the Secretary of Commerce will be to coordinate activities of that department in assisting business to get back on its feet.

The big job of the Secretary of Labor will be to help in any administration program calculated to improve conditions for the country's wage earners, particularly the finding of employment for 11,000,000 to 15,000,000 jobless.

Among the prominent "possibilities" mentioned for the commerce portfolio are Jesse I. Straus, New York merchant; John H. Fahey, banker and newspaper publisher of Worcester, Mass; Edward N. Hurley, manufacturer and financier of Chicago; Alfred E. Smitth and, William H. Woodin, New York manufacturing executive.

High on the list of Secretary of Labor "prospects" is the name of Frances Perkins, industrial commissioner of New York, declared the first woman in American history to become a real Cabinet possibility.

The list includes also the names of Daniel J. Tobin, labor leader, backed by the American Federation of Labor, and of Senator Robert Wagner, of New York, specialist in unemployment legislation and labor problems.

The work to be done by the Secretary of Commerce and his staff of business counselors, statisticians and trade experts appears to hings in large measure on the results of the forthcoming world economic parley.

Government economists assert that unless something is done to check the world-wide trade-throttling trend to extreme economic nationalism, brought about by tariff increases, other import barriers and depreciated currencies, American exports will continue to sink lower and lower.

In the formulation of international trade agreements or in the drafting of reciprocal trade treaties with individual nations, as advocated by Mr. Roosevelt during the campaign, Department of Commerce experts would contribute their information and statistical background.

They also would endeavor to assist American business interests in the development of foreign markets and in the capitalization of opportunities growing out of such agreements. That is a specialty of the Bureau of Foreign and Domestic Commerce.

In a broad sense, the chief function of the Labor Department and its directing head is to safeguard the wage earner.

Whatever the Government attempts to do in the matter of effecting a reduction of the work week, with a consequent spread of employment or regarding unemployment insurance, the new Secretary of Labor will be intimately concerned with the problem of unemployment.

To no other branch of the Government are conditions among the employed or unemployed so fully known as to the Labor Department.

Tomorrow—Interior, Postoffice, Justice Departments.

## *What The Secretaries Do*

**Department of COMMERCE**

Develops U. S. trade at home and abroad.

Provides production, distribution and marketing information.

Compiles manufacturing, export and import statistics, freight, tariff and tax data.

Directs Patent Office, Bureaus of Census, Fisheries, Mines, Coast and Geodetic Survey.

Promotes safety through lighthouse service, ship and airplane inspection, mine disaster prevention.

**Department of LABOR**

Fosters general welfare of wage earners and dependents.

Seeks improved conditions for employes.

Acts as mediator in labor disputes.

Studies living costs and wage rates.

Advances workers' opportunities for profitable employment.

Endeavors to control immigration in the interest of the workers and the country.

Compiles labor statistics.

# BUY-AMERICAN BILL IS PASSED BY HOUSE

## Measure Forbids Purchase of Alien Materials and Supplies by U. S.

(Associated Press.)

Action to force the Government to purchase American-produced supplies and materials for its own use was taken yesterday by the House.

A bill designed to prevent foreign bidders and producers from selling their goods and construction materials in Government buildings and works, was approved and sent to the Senate by a vote of 180 to 18.

Speaker Garner, the Vice President-elect, invoked the drastic procedure of suspension of the House rules for the bill's consideration.

Sponsored by Representative Wilson (Democrat), Louisiana, the bill specifically directs the use of American products in all Federal buildings and works, including Hoover Dam on the Colorado River.

Exemptions were made in the case of articles for scientific use and when there are no domestic commodities or supplies of the type needed. It is also applicable to the Territories and possessions.

**Some Latitude Allowed.**

Purchasing officers also could buy other than American-made goods if it was decided that compliance of the law would be unreasonable or inconsistent with public interest. These purchases would be subject to review by the Comptroller General.

In opposing the measure, Representative Celler (Democrat), New York, told the House it "comes at the time when the world is suffering from tariff barriers and debt complications."

"We are trying to find some solution for these things," he said. "Foreign countries will take this as a slap in the face. It will bring reprisals."

"I understand," Representative LaGuardia (Republican), New York, said, "that almost all other governments have some such restrictions now."

**Cochran Answers Critics.**

Representative Wilson said the measure would give "millions of dollars to American manufacture and workmen."

"The law will cost the American taxpayers millions of dollars," Representative Stafford (Republican), Wisconsin, replied. "I cite a concrete example. Not a ton of steel is produced in this country without the use of foreign manganese. You would raise the cost of steel to this Government. The bill is incapable of application."

The provisions giving discretion in buying other than American products would answer all arguments against the measure, Representative Cochran (Democrat), Missouri, said.


Hickey-Freeman CUSTOMIZED CLOTHES

SOLVING THE PROBLEM

The constant problem of fitting the fine things you want to the limits of your purse is solved by our Winter Clearance Price on Hickey-Freeman Suits, Overcoats and Topcoats.

$34.95 to $56.95

Goldheim's

Apparel for Gentlemen...Established 1875

1409 H STREET, N.W. NATIONAL 1409


# VIRGINIA'S BANKERS TO MEET THURSDAY

## 89 Institutions Are Expected to Send Delegates to Berryville Session.

Berryville, Va., Jan. 16 (A.P.).—Problems confronting the banking profession will receive attention here this week at the annual meeting of group No. 3, Virginia Bankers Association, which will attract representatives of most of the banking institutions of northern Virginia.

Principal speakers on the program Thursday will be S. W. Keys, of Glade Springs, president of the State Bankers Association, and James V. Garratt, of the Bankers' Regulation Department, Fifth District Federal Reserve Bank, of Richmond.

P. E. Marsteller, cashier of the Fauquier National Bank, of Warrenton, chairman of group three, will preside at the sessions. Robert Whitton, assistant cashier of the First National Bank of Alexandria, will address the group on the work of the American Institute of Banking.

Representatives are expected at the meeting from the 89 member banking institutions in fifteen northern Virginia counties embraced in the group. They are: Arlington, Augusta, Culpeper, Clarke, Fairfax, Fauquier, Frederick, Greene, Highland, Madison, Page, Prince William, Rockingham, Rappahannock and Shenandoah.

The group is one of five into which the State Association is divided. The association is organized with the objective of adopting better methods and practises and to promote cooperation among banks.


Brown & Austin

Oriental Coffee

famous for FINE FLAVOR



SPECIAL NOTICES

WANT TO HAUL FULL OR PART LOAD in or from New York, Richmond, Boston, Pittsburgh and all way points; special rates. NATIONAL DELIVERY ASSN., INC., 1317 N. Y. ave.; Nat. 1460. Local moving also.

THE ANNUAL MEETING OF THE STOCKholders of the Mount Vernon Savings Bank of Washington, D. C., will be held at the bank, corner of Ninth street and Massachusetts avenue northwest, Washington, D. C., on TUESDAY, the 17th day of January, 1933, at 12 o'clock noon, for the election of directors for the ensuing year and for the transaction of such other business as may properly come before the meeting. Polls will remain open until 1 p. m. ROBERT C. HOFFFELD, Vice President and Cashier.

CONGRESSIONAL COUNTRY CLUB MEMbership. Very reasonable. Box 185, Washington Post.

CHAIR CANEING. Porch rockers splinted; upholstering. Armstrong, 1235 10th nw. Met. 2062

WANT A STEADY POSITION?

You can have it. "Believe It or Not," if you attend the RIGHT school. We have placed thousands. Position guaranteed graduates Secretarial and Business Courses, 3-9 mos. Are thorough. Inquire. Boyd School, 1333 F St. Nat. 2340

J&T COUSINS SHOES

Return to Washington at the Friendly Shoe

Re-acquaintance Sale Price..... $7.85

Breslau 1109 F St.

Ugly Pimples Heal Up Quick

Just spread Gray's Ointment over ugly pimples and they heal right up, leaving the skin smooth and fair. It draws out the poison and ends redness and soreness. Gray's Ointment is safe, sure and quick. Used since 1820. Sold by all drug stores. Only 25c. Mfg. by W. F. Gray Co., Nashville, Tenn. (Adv.)

The Mode Says

Fashion Park Suits, Overcoats, Topcoats, that were $40 to $75, now—

$28.75

Eleventh & F Streets

Our Agency Service

Places a trained organization in charge of your property and investments at a nominal cost.

THE WASHINGTON LOAN AND TRUST COMPANY

F St. at 9th 17th St. at G

666

LIQUID - TABLETS - SALVE

Insurance

If you will take 666 Liquid or Tablets and place 666 Salve in nostrils every morning until March 1, 1933, and you get sick during the time, your Druggist will return your money. Send us your Testimonial.

WILL SACRIFICE GRAND PIANO

Balance on Account

Quality Instrument

Used less than one year. Amount due less than $300.

See Mr. Regan—JORDAN'S

13th and G Sts.

EVERY NIGHT NEW YORK

NEWARK $5.45

Similar Low Fares to Principal Intermediate Points

Lv. Washington 12.25 A.M. Occasional trips from 10 P.M.

New Low Fare $5.65 Good in Coaches Only

PENNSYLVANIA RAILROAD

L. L. PERKINS

WILL BOND YOU.

United States Fidelity & Guaranty Co.

Phone National 6913. 1415 K ST. NW.


# PRINCE GEORGES TAX RECEIPTS ARE LESS

## 2 Per Cent Decline Noted in Collections for Current Fiscal Year.

Collections of State taxes in Prince Georges County during the first nine months of the current fiscal year were only 2 per cent lower than collections during the similar part of 1931, according to the quarterly report of Ernest R. Smith, deputy county treasurer.

The report shows, according to Mr. Smith, that the depression has not seriously affected the county's taxpaying ability. The 1932 collections of State taxes were $115,694, while in 1931 the sum of $118,009 was taken in. These amounts reflect more clearly than county tax collections the rate of payment, as the State tax rate was unchanged between 1931 and 1932.

County tax collections decreased about $14,000, even after allowing for the drop in the tax rate from $1.52 per $100 to $1.49. The first three quarters of the 1931 fiscal year brought in $759,285, as compared to $730,268 collected to December 31, 1932.

The front-foot benefit charges collected for the Suburban Sanitary Commission showed an increase for the current year, $101,141 being collected for the first part of 1931, and $109,786 for the first part of 1932. The park and sewer taxes remained about the same, being $28,290 for 1931, and $28,654 for 1932.

# Judge Will Study Halloran Affidavit

## Copy Sought of Mrs. Judd's Testimony Before Grand Jury.

Phoenix, Ariz., Jan. 16 (A.P.).—Judge J. C. Niles in Superior Court today took under advisement an affidavit by attorneys for John J. Halloran, asking for a copy of the Maricopa County grand jury records of the testimony of Winnie Ruth Judd.

The affidavit accuses Mrs. Judd of perjury as a result of her appearance before the inquisitorial body, which later returned an indictment charging Halloran as an "accessory to the crime of murder," in connection with the Judd case.

Judge Niles previously overruled a demurrer and pleas in bar to the complaint against the Phoenix lumberman. By this he cleared the way for Halloran's preliminary hearing tomorrow.

# Securities Sought In Boyer Shortage

## Seven Attachments Issued to Find Likely Funds of Former Cashier.

At the behest of the Federal American National Bank & Trust Co. seven attachments were issued yesterday in District Supreme Court on five banks and two brokerage houses believed to have money or securities belonging to Charles D. Boyer, former cashier of the bank, who resigned two weeks ago after an alleged shortage of $130,000 was found.

The bank, through the law firm of Tobriner, Graham, Brez & Tobriner, instituted civil suit against Boyer for $13,973.02 and the attachments were issued on the basis of that.

The suit charges that on July 25 Boyer was given $8,000 from the bank to purchase stocks. The allegation is made that he appropriated this to his own use. There was a similar item involving $2,500 on November 30, 1932, and an item of $3,473.02 represented by a debit or withdrawal slip on December 27, 1932, which had been signed by Boyer without the consent of the bank.

**Dr. Buonocore, 72, Dies in Naples.**

Naples, Italy, Jan. 16 (A.P.).—Dr. Enrico Buonocore, 72, of the United States Public Health Service, who had been attached to the American Consulate since 1901, died today.

# GERGUSON INDICTED ON ENTRY CHARGES

Continued from Page 1.

prisonment, if the defendant is tried and found guilty. The minimum sentence under each count is one day, although a court may impose a suspended sentence.

Gerguson, who of late has called himself "Prince Michael Romanoff," is at liberty under $2,500 bond and was appearing on a Broadway theater stage at the moment the indictments were handed down. He will be arraigned tomorrow.

The question of how he will plead was reported to have been discussed at a conference between Gerguson's attorneys, Special Assistant Secretary of Labor Murray Garsson, United States Attorney George Z. Medalie and Assistant United States Attorney W. B. Herlands.

One indictment charges that Gerguson entered the country illegally on April 25, 1932, and again on December 22, 1932. The Government contends that on the latter occasion he crossed the Atlantic on the liner Europa.

In that indictment he also is charged with eluding examination by immigration officials.

The second indictment accused him of ten counts of "false swearing" before an inquiry board at Ellis Island in December. These charges were said to be based on his story he had entered the country that month by way of Canada.

His April entrance into the country was one of his most spectacular. He came on the Ile de France and slept in a dog kennel on the top deck the first two nights. Then he strode forth in evening clothes, announced himself as "Prince Michael" and was wined and dined by impressed fellow passengers.

He arrived in a first class cabin, explaining he had obtained a key by telling a steward he had lost his own.

He was ordered deported, escaped while in New York in the custody of an Ellis Island official, was recaptured and deported, served time in a French prison and then returned to America, only to be arrested while buying his favorite $10-a-pound tobacco at a Fifth avenue shop.

**Lee Cruce Dies at Los Angeles.**

Los Angeles, Jan. 16 (A.P.).—Lee Cruce, Governor of Oklahoma from 1911 to 1915, died at 8:55 a. m. today at the home of his daughter, Mrs. H. J. Norris.

# NEW VOTE ON GARNER REPEAL PROPOSAL SOUGHT IN HOUSE

Continued from Page 1.

confidently predicting that Congress would pass it this session.

Senator Blaine (Republican), Wisconsin, its sponsor, even went so far as to predict that President Hoover may sign the modified beer and wine bill despite all expressions to the contrary from the Chief Executive's friends.

Sheppard obtained the floor for his previously prepared address when Senator Long yielded in the course of his long filibuster against the Glass banking bill. The Texan asserted it would be impossible for prohibition to get a "fair hearing" at this time because of the misrepresentations resulting from "paid propaganda."

The determined prohibition defender charged that "the present movement for repeal obtained its principal impetus from the plethoric pocketbooks of a few millionaires, determined to shift the weight of taxation from their own shoulders to the masses, even if it dooms the masses to perpetual poverty and woe."

**Remark by Moses.**

He spoke without interruption, but at the conclusion of his address, Senator Moses (Republican), New Hampshire, remarked that this also was the anniversary of the civil service reform act and added that the Democrats were having "quite as much difficulty" in its application as with prohibition.

Senator Robinson, the Democratic leader, replied: "The senator makes that confession during a Republican administration. I thank him."

Sheppard said that although he was a believer in the right of petition, he was opposed to submitting the prohibition question at the present time.

"The present condition," he said, "is the result of paid propaganda and not of any spontaneous movement among the people.

"The country has been saturated with such subtle and such vicious misrepresentations regarding prohibition that it would be impossible to secure a fair hearing on the facts at this juncture."

In the House the thirteenth birthday of prohibition was remarked on by Representative Mead (Democrat), New York. He obtained one minute's time to say:

"It is a strange coincidence that the Democratic party was going out when prohibition came in and now that prohibition is going out, the Democratic party is coming back in.

"I feel we should pay our respects to prohibition. Now that it is dead, we might mention it for its historical value."

Representative Blanton (Democrat), Texas, Prohitbionist, promptly retorted:

"Instead of prohibition being dead, it's going to be alive when the gentleman's great-grandchildren have great-grandchildren."

**Cites Party Conventions.**

"A feeling amounting almost to an obsession has been widely established to the effect that the return of liquor will solve the farm problem, conquer the depression, supply the needed revenue, balance the budget, and restore prosperity," Sheppard said, adding:

"The treatment of dry speakers by the screaming mobs in the galleries of both the great party conventions at Chicago is a sample of the difficulty at this time of securing a fair and decent hearing for prohibition."

Explaining his failure to follow the results of the referendum on submission in Texas, Sheppard said friends of prohibition had "refrained almost entirely" from voting in that test.

He contended that prohibition had justified itself by a reduction in drinking. In 1914, which he called "the last unqualified wet year," he said the average consumption of liquor per capita was 23 gallons, while in 1930 it was 7½ gallons.

"Repeal will mean the definite arrest of human progress," he said.

# MILLS DEMANDS SALES TAX AND CHALLENGES DEMOCRATS

Continued from Page 1.

for which the Government spent $2,400 a year in rent. When a new $100,000 public building was completed the rent was saved, but the operating costs and charges against the new building amount to $6,300 a year.

"In other words," Mr. Mills continued, "whatever the other charges may be in dollars and cents, the new postoffice in this particular town costs the United States Government $3,900 more a year than the rented quarters did."

Aside from its value as a stimulant to sustained economic recovery, the adoption of the pay-as-you-go program at Washington would tend to check extravagance and unsound fiscal policies in every other administrative unit throughout the country, Mr. Mills suggested.

**Overcapitalized Improvements.**

Never since the war, practically every State, every municipality, every county, every school district and every other political subdivision in the United States, has listened to the alluring plea that the were justified in capitalizing so-called permanent improvements, with the result that our States and municipalities have piled up a mountain of additional debt in the course of the last twelve years amounting to nearly $0,000,-1 000,000, under which the unfortunate taxpayer is struggling today, and which in many cases has brought the communities to the verge of bankruptcy.

In revising the public discussion of the budget problem since Congress assembled seven weeks ago, Secretary Mills emphasized that while some $500,000,000 in reductions were specifically recommended in the President's fiscal program, December 6, none of the major items of saving has yet been acted on by Congress.

He reiterated also that no real balancing of the budget can be achieved without new revenues from some quatrer. While he favors the general manufacturers' excise as the most promising approach to the problem, he would still be receptive "to any program" which will really do the job.

**Challenge to Democrats.**

Challenging the Democratic view that tremendous saving might be realized through reorganization of the Federal establishment, Mr. Mills pointed out that after eliminating the debt service, veteran costs, national defense items and similar expenses which are virtually fixed charges, only about $500,000,000 a year remains for the normal functions of the civil government.

"Such reorganization is desirable in the interest of greater efficiency and greater economy, but substantial relief to the taxpayer must be sought elsewhere," he said.

At another point Secretary Mills referred to the item of $338,000,000 carried in the 1934 income tabulation as due from foreign governments on their war debts. Recent events, he added, have made this a "highly uncertain item."

**Pledged to Economies.**

"Without the manufacturers' excise tax it will be extremely difficult to balance the budget, since the field of new taxes has been pretty well exhausted by the revenue act of 1932. It should not be forgetten that we adopted income tax rates that run as high as 63 per cent, which is an extraordinarily high peace-time rate, and an inheritance tax law with rates running as high as 45 per cent."

Characterizing Government spending beyond income as "demoralising," Mr. Mills said that "the ruinous consequences" of such policies already "are visible throughout the United States today."

"Every one of the economies that go to make up this saving of over $500,000,000 is set out in detail in the budget message. It requires but the affirmative vote of Congress to make these economies effective, and both parties are pledged to drastic economies and to a balanced budget. The time to make good these pledges is now. The need is obvious. The plan is there. There is no excuse for further delay."

# CONFEREES AGREED ON DEFICIENCY BILL

## Byrns Files Report in House on Measure Carrying $625,000 D.C. Aid.

Points of difference on the $31,000,000 deficiency bill, carrying $625,000 for local unemployment relief, were ironed out yesterday by House and Senate conferees, and a report filed with the House late last night by House Appropriation Chairman Joseph W. Byrns.

The $625,000 local relief item was not touched by the conferees as both Houses had approved the figure. Just before the House adjourned, Representative Byrns asked an received permission to file a report before midnight. Under lay-over rules, this would permit the House to vote today on the report.

Conferees revised and accepted the McKellar amendment, requiring the joint congressional committee on internal revenue taxation to approve income tax refunds of $20,000 and over. McKellar had placed the limit at $5,000. The House will be asked to vote on this item when the conference report comes up.

Although Senate conferees were named last week, House conferees were not designated until yesterday, on the return of Representative Byrns from a sick bed. Besides Mr. Byrns, they included Representatives Buchanan (Democrat), Texas; Taylor (Democrat), Colorado; Wood (eRpublican), Indiana, and Wason (Republican), New Hampshire.

The Senate amendment, providing $40,000 for expenses incident to the inaugural celebration at the Capitol, was reduced to $35,000.

# Economy Maryland Legislative Motto

## Annapolis Lawmakers to Reduce Daily Salary of Minor obs.

Special to The Washington Post.

Annapolis, Md., Jan. 16.—With committees of both the Senate and House appointed, and organization otherwise perfected with the exception of naming minor employes, the Maryland Legislature will reconvene tomorrow night for the third week of the 90-day biennial session.

The Assembly plans to save about 20 per cent in the distbiuution of minor positions. Instead of curtailing the number of employes, the lawmakers are on record for reducing per diem pay from $5 to $4, and some appointees will be placed on half-time basis.

Only a few proposed laws have thus far made their appearance. The steady flow of legislation is not expected to get under way until next week. eManwhile committees will get down to routine. Under present plans the lawmakers will recess Wedensday until next Monday or Tuesday, when the program will call for more frequent sessions. Portracted wrangling is predicted on several pending proposals.

# Tydings Measure Asks Grant for Toll Bridge

(Associated Press.)

Authority for the George Washington-Wakefield Memorial Bridge Corporation to construct a toll span over the Potomac between Dahlgren, Va., and the Charles County, Md., shore was asked yesterday in a bill by Senator Millard Tydings (Democrat), Maryland.

**Princess May Lose Throne.**

Nice, France, Jan. 16 (A.P.).—It was understood today from reliable sources that the supreme council of Monaco at a recent secret meeting decided to make definite the separation between hereditary Princess Charlotte and Prince Pierre providing she abandons her right and privileges to the throne of Monaco. The action must be ratified by the French government.

# Son of Ruth T. Pratt Accused in Speed Bribe

New York, Jan. 16 (A.P.).—John T. Pratt, jr., wealthy son of Representative Ruth T. Pratt, has been summoned to appear before a magistrate today to answer a charge of attempting to bribe a motorcycle policeman.

The charge, as given in a police document filed in trial court, is that Pratt offered $10 to a policeman who stopped Pratt's automobile to accuse him of speeding. Pratt's father was the late John Teele Pratt, financier whose estate was estimated at more than $10,000,000 at his death.

# Uncle of Gun-Duel Victim Arraigned

## Buffalo Street Battle Is Sequel to Sugar Feud in Cleveland.

Buffalo, N. Y., Jan. 16 (A.P.).—John Porello, 38, uncle of Angelo Porello, 25-year-old former Clevelander, who was shot and killed in a gun fight here last Friday, pleaded not guilty when arraigned today on a charge of assault, first degree.

Porello is accused by police of participating in a shooting affray together with his nephew and Samuel Varisco, 32, Buffalo politician, who is charged with first-degree murder in connection with the killing. Varisco, police said, admitted shooting the younger Porello, but said he fired in self-defense after being shot at by the other two men.

The Porellos are members of a once wealthy and powerful Cleveland family, four of whom have been killed in an alleged feud with another family over control of the corn sugar racket in the Ohio city. Seven other persons have died as a result of the feud.

# *YOUNG RITCHIE FREE IN DEATH OF OLIVER*

Continued from Page 1.

iver used abusive language about his sister, the estranged wife of Oliver's son, Lewis B. B. Oliver. Ritchie was said to have told Oliver to cease his language and to go home, and, when the latter refused, to have struck him with his fist. Oliver fell heavily to the pavement in front of the Ritchie home.

At the time of the altercation Oliver's son, Lewis, was held in the Baltimore city jail, having been arrested on a charge of disturbing the peace and carrying concealed weapons. Both Senator Oliver and Judge Ritchie attended the hearing in Baltimore Tuesday, November 22, when Lewis Oliver was remanded to jail in default of bond on the two charges on which he was arrested and a third charge of assault with intent to kill his estranged wife, Barbara Ritchie Oliver. He was later released on bond to attend his father's funeral.

A daughter, Barbara Wayne, was born to Mrs. Oliver on November 21, in a Baltimore Hospital, following the alleged assault.

About two weeks ago Oliver instituted habeas corpus proceedings to obtain custody of the infant, and last week his estranged wife filed a memorandum of divorce proceeding in which she asks exclusive custody of the child.

A hearing on the habeas corpus proceedings, scheduled for yesterday morning, was postponed by Judge McCarthy until next Friday.

Service on the divorce proceedings was obtained on Oliver Saturday.

**Holdup Suspect Held for Jury.**

Arraigned in Police Court yesterday on a charge of participating in a holdup, Joshua W. Collins, colored, was ordered held for the grand jury on a bond of $2,500.

# Circus Lion Hunter To Try Luck Again

## Denverite Will Liberate Two "Man-Eaters" on River Island.

St. Louis, Jan. 16 (A.P.).—Determined to stage a big game hunt on a Mississippi River island in southeast Missouri, Denver M. Wright, leather specialities manufacturer, set forth today on his second synthetic lion hunt.

Wright's first hunt was thwarted last October when interlopers killed the two young lionesses he had loosed on an island.

In a cage on a truck trailer, Wright took with him today the two lions he recently purchased from a circus farm. These lions, he said, weigh 400 pounds each and are "savage," maneating beasts, captured in the wilds of Africa.

# Testimony Closes At Trial of Beard

## Washington Resident Is Accused of Income Tax Delinquency.

Special to The Washington Post.

Baltimore, Md., Jan. 16.—Final arguments will be made tomorrow in the case of Samuel R. Beard, of Washington, on trial before Judge W. Calvin Chesnue in the United States District Court.

Shortly before the noon recess today the Government completed its case and at the conclusion of the afternoon session defense counsel said they were ready to close their case.

The Government contends Beard made false and fraudulent income tax returns for the years of 1924, 1925, 1926, 1927, 1928 and 1930. One of the chief points at issue involves the possession by Beard of $275,000 in cash, which the defense contends he kept in safe deposit box and from which he derived no income.

# Knife Wielders Attack Civil Guards at Seville

Seville, Spain, Jan. 16 (A.P.).—Minor disturbances were reported today from nearby towns. At Beija two civil guards were attacked with knives. Their assailants were arrested and it was found that they were carrying inflammatory anarchist literature.

At Algeciras syndicalists attacked the town hall. Several of them were arrested and their headquarters was closed.

# *KILLER SUSPECT ILL IN POISON MYSTERY*

Continued from Page 1.

he submitted quietly to arrest. This morning he was found writhing from the effects of poison in his police cell. How he got the deadly dose has not yet been explained. He was rushed to St. Pancras Hospital, where skilled doctors and nurses battled to save his life so that the law might try to send him to the gallows.

Whether the prisoner-patient gave the police or the attending clergyman any information was not made known. In any event the police claimed to have sufficient evidence to have him convicted of murdering his friend and of so burning the body that it first was identified as Furnace's.

But for the unexpected discovery of bullet wounds at a routine inquest, Furnace would have been reported as dead through misadventure and Spatchett reported merely as missing.

# Second Division Plans Chicago Reunion in July

Chicago, Jan. 16 (A.P.).—Capt. C. O. Mattfeldt, of the Army War College at Washington, announced today that the Second Division Association would hold a grand reunion here next July 20-22, bringing probably 5,000 soldiers, marines and sailors who fought together during the war.

Capt. Mattfeldt is national secretary of the association. Its reunion will be made a part of the Century of Progress Exposition.

# RURAL SOVIET HEADS REBUKED BY STALIN

## Laxity in Delivering Grain to Government Draws Fire From Dictator.

Moscow, Jan. 16 (A.P.).—In a second speech to Communist party leaders made public tonight, Joseph V. Stalin took the party severely to task for the failure of its rural leadership to grasp the newly created problems of agriculture, on which failure he puts blame for the serious shortcomings in 1932 grain collections.

The speech was delivered January 11 before the Communist party central committee and the central control committee. The bolshevist chieftain declared that the party henceforth must take over leadership of the entire collective area so as to perfect a new agricultural structure and protect it against anti-Soviet elements.

In this he apparently referred to the establishment of political sections at every state farm, machine and tractor station, recently authorized by the party to insure closer control of agriculture.

Asserting that grain collections in 1932 were carried out with much greater difficulties than in the previous year, despite a better harvest, Stalin cited as the main defects the failure of the comrades to understand the new conditions created last May by the decree allowing peasants to sell their surplus in the open market. Their misguided belief that the virtual completion of collectivization meant they could relax their responsibilities, and their inability properly to gauge and meet the new tactics of kulaks, and other village anti-Soviet elements.

Pointing out that the May decree led most of the peasants to reason it was better to withhold grain from the government so as to have more of it to sell in the private market at higher prices, Stalin said:

"Unfortunately, our rural workers did not understand this simple logic, contenting themselves by allowing the peasants to drift from their duty to the government when they should have increased and speeded up collections to meet new conditions.

"The politbureau and the central committee did not sufficiently emphasize the dangers attending these new conditions. They showed too much confidence in the perspicacity of our workers and villages."

## DIED

BAST—Suddenly, on Sunday, January 15, 1933, in New York City, CHARLES L., beloved husband of Ethel Godfrey Bast, of 1227 Jefferson street northwest. Funeral from the parlors of Almus R. Spear, 1623 Connecticut avenue northwest, on Thursday, January 19, at 2 p. m. Interment at Rock Creek Cemetery.

BUGLIONE—On Saturday, January 14, 1933, at Walter Reed Hospital, ANNIBALE BUGLIONE, of 613 Irving street northwest, beloved husband of Nicoletta Buglione and father of Godfrey Buglione. Funeral services at Hysong's parlors, 1300 N street northwest, on Tuesday, January 17, at 2 p. m. Interment at Arlington National Cemetery.

CROOK—Suddenly, on Sunday, January 15, 1933, BERNARD RICHARD, beloved husband of the late Mary A. Crook (nee Verdon) and father of Mrs. Mary B. Yates, Miss Susie M. Crook and Mrs. Florence Walton and brother of Alexander C. Crook. Funeral services at his late residence, 3517 T street northwest, on Wednesday, January 18, at 8:30 a. m.; thence to Holy Trinity Church, where mass will be offered at 9:15 o'clock for the repose of his soul. Relatives and friends are invited. Interment at Bethel Cemetery, Alexandria, Va. Services by W. W. Chambers Co.

DEVITT—Suddenly, on Saturday morning, January 14, 1933, at her residence, 804 Duke street, Alexandria, Va., Miss MARY A. DEVITT, aged sixty-four years. Funeral from the residence of Mrs. Annie Brill, 314 Prince street, Alexandria, Va., on Tuesday, January 17, at 10 a. m., thence to St. Mary's Church, where requiem mass will be offered for the repose of her soul. Relatives and friends invited.

GANNON—Suddenly, on Sunday, January 15, 1933, GILBERT I., beloved son of Catherine Gannon (nee Neville), in his forty-first year. Funeral from his mother's residence, 1325 East Capitol street, on Wednesday, January 18, at 9:30 a. m., thence to Holy Comforter Church, Fourteenth and East Capitol streets, where solemn requiem mass will be said at 10 a. m. for the repose of his soul. Relatives and friends invited. Interment Mount Olivet Cemetery.

HARRIS—On Saturday, January 14, 1933, at Mount Alto Hospital, LEE H. HARRIS. Services at the chapel of the New York Avenue Presbyterian Church on Tuesday, January 17, at 10:30 a. m. Interment at Arlington National Cemetery.

HICKEY—On Saturday, January 14, 1933, at the residence of Edmund C. Burnett, 1204 Newton street northeast, FANNIE BAIRD, widow of Capt. John M. Hickey. Funeral services at Hysong's chapel, 1200 N street northwest, on Tuesday, January 17, at 10 a. m. Interment Confederate section, Arlington National Cemetery.

PERRY—On Saturday, January 14, 1933, JENNIE V., widow of William H. Perry and beloved mother of Mrs. Daisy V. Pearson. Funeral from the residence of her daughter, Mrs. Daisy V. Pearson, 1569 Benning road northeast, on Tuesday, January 17, at 1 p. m. Relatives and friends invited. Interment at Addison Chapel, Maryland.

ROCKER—On Sunday, January 15, 1933, at Sibley Hospital, CHARLES K., beloved husband of the late Emma K. Rocker, aged seventy-seven years. Funeral from the residence of his daughter, Mrs. Lloyd V. Moxley, 4220 Hill street, Brentwood, Md., on Tuesday, January 17, at 2 p. m. Relatives and friends invited to attend. Interment Fort Lincoln Cemetery.

SAYRE—On Sunday, January 15, 1933, at Cambridge, Mass., JESSIE WOODROW, wife of Francis B. Sayre and daughter of the late President Wilson. Funeral services at Christ's Church, Cambridge, Mass., on Wednesday, January 18, at 11 a. m. Interment at Bethlehem, Pa.

VAN WINKLE—On Monday, January 16, 1933, at her residence, 1425 Thirty-fourth street northwest, after a long illness, MINA C. VAN WINKLE, aged fifty-eight years. She is survived by her mother, Mrs. Hilda Ginger, and two sisters, Miss Frances H. Ginger and Mrs. Arthur Lesser, of Maplewood, N. Y. Funeral from Hysong's parlors, 1300 N street northwest, on Tuesday, January 17, at 7:30 p. m. Relatives and friends invited. Interment at East Orange, N. J.

VOORHEES—Suddenly, on Sunday, January 15, 1933, at Providence Hospital, SAMUEL RAYMOND, beloved son of Harry T. and Helen Voorhees, of 1014 Kearney street northeast, aged twenty-two years. Services at the S. H. Hines Co. funeral home, 2901 Fourteenth street northwest, on Tuesday, January 17, at 3 p. m.


FUNERAL DIRECTORS

Frank Geier's Sons Co.
1113 SEVENTH ST. N.W. Telephone Modern Chapel. NATIONAL 2473

THOS. S. SERGEON
1011 7TH ST. NW. Telephone Natl. 1090.

JAMES T. RYAN
317 PA. AVE. S.E Atlantic 1700.

ESTABLISHED 1876.
JOHN R. WRIGHT CO.
1337 10th st. nw. Phone North 0047.

J. WILLIAM LEE'S SONS CO.
FUNERAL DIRECTORS.
CREMATORIUM
4th st. and Mass. ave. ne. Lincoln 5200.

CHAS. S. ZURHORST
301 EAST CAPITOL ST. LINCOLN 0372.

FUNERAL DESIGNS

GUDE BROS. CO., Florists
1212 F STREET. National 4276.
APPROPRIATE FUNERAL DESIGNS.

GEO. C. SHAFFER 900 14TH ST. NW.
Expressive Floral Emblems. Phone
Moderate prices. Open eve & Sun. Nat. 0106


## FAST WAR PLANES EN ROUTE TO HAVANA

Post Staff Photo.

Four fast Curtiss Hawks, war planes of latest type, piloted by Cuban army officers delivering them to the Cuban army, yesterday stopped at Bolling Field en route from Buffalo, N. Y., to Havana and were greeted by Capt. Enrique A. Prieto, Military Attache at the Cuban Embassy, and Col. Barton Yount, Bolling Field commandant. Left to right—Lieut. Carlos Torres de Navarra, Lieut. Gustavo Alfonso, Col. Yount, Capt. Prieto, Lieut. Pedro Duarte and Lieut. Jose Barrietos.

# NEWFOUNDLAND MAY MERGE WITH CANADA

## Recent $1,500,000 Loan to Colony Revives Prospects; Bennett Hopeful.

St. John's, N. F., Jan. 16 (A.P.).—The recent agreement by Canada and the British government to advance the Newfoundland government the necessary funds to meet interest charges on the colony's debt, due this month, has revived discussion here of the possibility of ultimate merger with the Canadian confederacy.

The facts that the two governments joined to advance the $1,500,000 needed to meet the Newfoundland interest payments did not come as a complete surprise in view of the fact that R. B. Bennett, Canadian premier, had on two previous occasions saved Newfoundland from defaulting.

It has been no secret that it has been the aspiration of every Canadian premier since the time when the maritime provinces came into the confederacy, to induce Great Britian's oldest crown colony to do likewise.

**Increasing Seriousness.**

Now the increasing seriousness of the financial situation, it is believed, may do much to stimulate action. The colony's public debt has doubled in the past twelve years and now equals approximately $400 per capita. At least 25 per cent of the population is in no position to help liquidate the debt, since it is, itself, dependent on government relief.

Were Canada to assume Newfoundland's debt, it is argued here, she would increase the dominion's debt charges per capita per annum by only 20 cents. At the same time, it is pointed out, Canada's population would be increased by more than a quarter of a million.

**Feeling of Confidence.**

A number of factors are regarded here, as likely to pave the way for merger. The recent gesture of Great Britain and Canada is highly appreciated by the entire population and has done much to establish a better feeling while, since last July, when the administration headed by Fred C. Alderdice, as premier, took hold here, a feeling of confidence in his government has increased.

Another thing has been the recent report of a gold-producing formation in Newfoundland. This has inspired hope of increased colonial wealth which, from Canada's point of view, would make Newfoundland a better "buy."

In event of the inclusion of Newfoundland in the Canadian confederacy, it is believed here that the dominion government would immediately redeem the various issues of colonial securities and refinance them with one issue at a lower interest rate than the present 5 per cent.

## ORGANIZER DIES

LIEUT. MINA C. VAN WINKLE.

# LIEUT. VAN WINKLE, SOCIOLOGIST, DEAD

## Was Founder and Director of Woman's Bureau of Police Department.

Lieut. Mina C. Van Winkle, who founded and headed the Woman's Bureau of the Metropolitan Police Department for fourteen years, died yesterday at her home at 1425 Thirty-fourth street after an illness of more than a year.

Mrs. Van Winkle, internationally known as a policewoman and social reformer, was retired from the Police Department less than a year ago because of prolonged illness.

She had undergone an operation at Johns Hopkins University, and when it became apparent that she would be unable to resume her duties Sergt. Rhoda Milliken was named lieutenant and head of the bureau in her place.

**Came to Washington in 1918.**

Several times in her career in Washington, Lieut. Van Winkle successfully fought persistent efforts to have the Woman's Bureau abolished. She waged a continuous fight to have it permanently established by law; but in this did not achieve her goal, as it is subject to the order of the District Commissioners.

In 1918 she came to Washington to organize the woman's division in the Police Department. At that time Raymond W. Pullman was major and superintendent of police.

Previous to her coming to Washington she was successively the head of a girls' home, financial secretary to the Board of Associated Charities and chairman of the Infant Hygiene Association, all at Newark, N. J.

**"Dollar-a-Year" Woman.**

She served as a member of the speakers' bureau of the Federal Food Administration during the World War as a "dollar-a-year" woman and rendered great aid to the Government's food conservation program.

In addition to her duties with the Police Department, Lieut. Van Winkle supervised a training course at George Washington University for prospective social workers and others interested in social welfare work.

The importance of her work as head of the woman's bureau is indicated by the fact that every year more than 3,000 cases are handled there. One of the bureau's chief functions is the maintenance of the House of Detention, where children detained by authorities are held.

**Met With Opposition.**

She met with much opposition in the development of the bureau, especially in its early stages, but upon her retirement it has grown into a necessary and important part of the Metropolitan Police Department.

Mrs. Van Winkle was a past president of the International Association of Police Women.

Other organizations to which she belonged were the League of Women Voters, the National Conference of Social Work, the Art and Archeology Association, the Women's City Club, the Monday Evening Club, the Soroptimists, the Ride and Hunt Club, the Penguin Club, and many other groups here and in Newark.

**Was on Honor Roll.**

Mrs. Van Winkle was on the honor roll of the National League of Women Voters as one of the American women who did most to bring about woman's suffrage.

Her work at Washington was the inspiration for the founding of women's bureaus in police departments in many of the cities of the Nation. She was frequently called into consultation by officials who were considering the establishment of such services.


JULIUS GARFINCKEL & CO.
F STREET AT FOURTEENTH

*For a Limited Time Only!*

EXTRAORDINARY SALE OF
MEN'S WEAR
*Now at Greatly Reduced Prices in Our Men's Shop*

There is complete satisfaction in selecting from these marvelous sale values, as you know in each instance you are receiving the best goods obtainable. This sale is quite a sensation among those who know and appreciate the best. Included are:

SHIRTS . . . NECKWEAR . . . SCARFS . . . ROBES . . . PAJAMAS . . . HOSE . . . GLOVES . . . WINDBREAKERS.

AND A CHOICE SELECTION OF OUR SUITS AND OVERCOATS



*Unexcelled Watch Values!*

HAMILTON
*Special*
A limited few of these standard 17-jewel Hamilton Strapwatches in discontinued case styles—now only
$40

Elgin *Special*
Solid 14-k. gold case with famous 15-jewel Elgin movement. Ladies' and men's models, now only
$29.75

*Also Hamilton Pocket Models, $40*

Use Your Charge Account
R. Harris & Co.
*F Street at 11th*
Jewelers and Diamond Merchants for Over Half a Century


# *Smith Aids Needy Author Of 'Sidewalks of New York'*

New York, Jan. 16 (A.P.).—That "happy warrior" who sallied forth to the political wars to the tune of "The Sidewalks of New York," today came to aid of the now destitute author of the famous lyric.

When Alfred E. Smith, former governor and one-time Presidential nominee, picked up his morning newspaper he was surprised to read of the plight of James W. Blake, who 34 years ago wrote the words of the song that the former governor made famous to a newer generation.

Out of a job for a year, with a sister and a blind brother to support, Blake, now 70, was forced yesterday to give up quarters in a dollar-a-day hotel and take to the sidewalks of New York.

But things were not as they used to be—perhaps they never were, or the sidewalks may look different at 36 from what they seem at 70.

So Blake went to a newspaper office and told his story. The story that Al Smith read with his breakfast.

Immediately Smith got into touch with the emergency work and relief bureau, was assured that Blake would be taken care of immediately, and asked to be kept informed on the case.

Today Blake went to see William H. Matthews, of the work and relief bureau, was given money to rent an apartment, a promise of light clerical work, as soon as he felt equal to it, and in the spring, said Matthews, Blake, his sister and brother will be sent to a farm maintained in Dutchess County.

"No one," said Matthews, "needs to worry about Mr. Blake from now on."

And today it seemed Blake himself was the least worried of all. He dropped from sight early in the day, busily engaged in seeking an apartment to reestabish a home.

First, however, he expressed his gratification over the interest shown in his case by Smith.

"Al Smith," he said, "is an old New Yorker and so am I," which in the view of Blake seemed to explain many things.

## INTEREST MOUNTING IN $10,000 CONTEST

Continued from Page 1.

series and an additional $5 will be paid for each photograph used in this manner.

There is no obligation or expense attached to participation in this contest and every unmarried girl is invited to submit her photograph for the approval of the official judges who will be the following nationally recognized authorities: Mrs. Waller Borden, Mrs. Howard Linn, Mrs. Robert R. McCormick, Mrs. William H. Mitchell, Mrs. Pauline Palmer, Wallace Kirk and John T. McCutcheon.

Just mail or bring to the offices of The Washington Post a photograph of yourself or a friend, accompanied by the information indicated by the coupon printed elsewhere in this paper today. This information may be filled in upon the printed coupon or upon a separate sheet of paper if desired. Photographs must have been taken within the past 12 months, however, and be at least 6 by 8 inches in size.

There is no official age limit but because of the measure of responsibility indicated by the title of Queen, it is recommended that girls below the age of 16 should not enter. Beyond that point the matter of years will have no effect upon the decision of the judges. The photograph of a woman of 40 may be more expressive of real feminine "charm" than that of the 18-year-old school girl. It is the elusive charm of feminine faces for which the judges will search rather than for the superficiality of beautiful contours.

Professional beauties such as actresses and artists models, together with employes of The Washington Post and members of their families, are alone barred from entrance in this most unusual and interesting competition.

To every other unmarried girl, wherever she may reside, The Washington Post issues a most cordial invitation to submit her photograph and to share in the financial rewards and honors that will be conferred upon the subjects of 51 photographs.

## Rocks Smash Windows Of Japanese in Berlin

Berlin, Jan. 16 (A.P.).—Rocks wrapped in paper inscribed "Berlin workers stand by the Soviet" and "against Japanese warmongers" smashed the windows today of the Berlin offices of the Japanese military and commercial attaches.

The throwers escaped unrecognized.

## Scared Thug Kills Comrade in Holdup

### Police Wound Robber in Running Battle and His Victim Dies.

New York, Jan. 16 (A.P.).—An alleged robber who police said became unnerved by his prospective victim's shouts for help today, accidentally shot and fatally wounded his companion, identified as Dominick Paradise, 27, of Bridgeport, Conn., and was himself seriously wounded in a running gun fight with police.

The two shootings, at first believed to have been unrelated, were connected by police when the wounded man identified the body of his companion in the morgue.

The wounded man, identified as Nicolo Minardo, 35, was said, by police to have formerly lived in Bridgeport. Police also said he was a former convict, and they held him on charges of homicide, attempted robbery, felonious assault and violation of the antifirearms law. The attempted holdup took place in a tenement house hallway.


A Complete
Funeral for $75.00
or even LESS. The $75 funeral includes: Casket, any color; plate engraved with name, No. 1 outside pine case; embalming by competent men, washing, dressing and shaving, if necessary; advertising of notices, hearse, 2 Cadillac limousines, rugs, chairs, scarf for the door, removing from hospitals or home and all necessary services that are so well known as the DEAL FUNERAL HOME. NO EXTRAS.
Deal Funeral Home
LINCOLN 8200

Bigger and Better Funerals At Half the Usual Cost Are Done by
CHAMBERS
Largest in the City
A Whole Funeral for as low as ..... $65
*Phone or write your Address. We will send you a beautiful catalogue of How We Do It.*


## *Etsate Nonexistent, Claimants' Hopes Fall*

Winchester, Va., Jan. 16 (A.P.). Dreams of vast wealth reputedly entertained by claimants to an alleged Frederick County estate are nothing but dreams so far as C. C. Brannon, clerk of the circuit court, can determine.

Mr. Brannon has received communications from persons in Canada claiming to be heirs of one Andrew Conrad Cline, said to have lived in Frederick County from 1799 to the middle of the nineteenth century, inquiring about the settlement of Cline's estate, which they said amounted to 1,000 acres of land valued at $48,000,000.

Mr. Brannon said he had never heard of any such estate, and that, furthermore, the combined areas of a dozen or more counties like Frederick would be required to command a price equal to that mentioned.

## *MERMOZ AND AIDS MAKE BRAZIL HOP*

Continued from Page 1.

feat indicated both the progress in aviation made in the last two years and the practicability of transoceanic airplane service, which is planned by the Aeropostale Co.

The pilot said his plane performed like an express train, keeping perfectly to schedule. He and his companions plan to depart early tomorrow for Rio de Janeiro. From there they will go to Buenos Aires. They set out from Istres, France, on Thursday.

One passenger made the flight with Mermoz, Rene Couzinet, the builder of the plane. Others aboard were a second pilot, a navigator, radio operator and two mechanics. They set out Monday morning from St. Louis, Senegal, planning to make the trip in 14 hours—just 2 minutes under the actual time it took them.

## The Weather

Maryland—Cloudy and somewhat warmer followed by light rain Tuesday; Wednesday generally fair and colder.

District of Columbia—Cloudy and somewhat warmer followed by light rain Tuesday; Wednesday fair and colder.

Virginia—Cloudy and somewhat warmer followed by light rain Tuesday afternoon or night; Wednesday generally fair and colder.

**Conditions.**

The disturbance that was central over eastern Colorado Sunday night has moved northeastward to the upper Lake region and another center has developed over California and Nevada. These disturbances have been attended by snow, mostly light, in the Plateau and northern Rocky Mountain regions, the northern Plain States, Minnesota and the northern Lake region, and by rain, mostly light, in the southern Lake region, the Ohio and lower Mississippi Valleys, the West Gulf States and central and southern California, except for excesive rainfall of 2.14 inches at Los Angeles.

Another disturbance is moving southward over Alaska and northwestern Canada.

Pressure remains abnormally low from Hudson Strait eastward over the Greenland-Iceland area.

The northwestern area of high pressure now extends from Manitoba and Saskatchewan southward to Yyoming and Kansas, with an extension eastward from Manitoba over northern Ontario and Quebec.

Pressure remains high over the Atlantic and East Gulf States.

The temperature has risen almost generally east of the Mississippi River and has fallen in the Rocky Mountain and Northern Plateau regions, the Plains States, the Missouri and Upper Mississippi Valleys and the Lake Superior Region.

The weather has become much colder over a considerable part of this area.

The disturbance now over the Upper Lake region will move rapidly eastnortheastward and it will be attended by light rain within the next 24 hours in Tennesse, the Ohio Valley, the Lower Lake region and the Middle Atlantic and North Atlantic States and rain is probable Wednesday in Tennessee and the South Atlantic States and snow or rain Wednesday or Wednesday night in Kentucky and Ohio.

The temperature will continue to rise in the Atlantic States Tuesday while colder weather will overspread the Ohio Valley and the Lower Lake region Tuesday afternoon and night and Tennessee and the Middle Atlantic and North Atlantic States Tuesday night and Wednesday. Much colder weather is indicated Tuesday night as far east as the Northern Appalachian region.

## *RUNNER CONFESSES FAKE HOLDUP STORY*

Continued from Page 1.

eyes while they were in front of you or were they behind you?"

"I don't know."

**Large Crowd Gathers.**

After Williams reached the bank there was an alarm broadcast that the Commercial National Bank had been robbed. The arrival of several police cars, with shrieking sirens, at the busy intersection caused a gathering of many pedestrians.

Williams, who had been employed by the Southern Maryland Trust Co. for seven years, made two trips each week to the Commercial National Bank to make deposits for the Seat Pleasant banking house. Each time he came to the Capital bank he carried approximately $5,000.

**Coud Not Suffer Loss.**

Leo J. Naughton, secretary of the Seat Peasant Bank, said the money was covered by a bond and no loss could be sustained by the bank. The money Williams was carrying, Mr. Naughton said, was just "a normal Monday deposit." The money, with the exception of $15 in gold, was in currency, he said.

The messenger formerly was paid $25 a month; but recently he was reduced to $15. Each week he was entrusted with approximately $10,000, which he always carried in a bag. He always came to Washington on a street car. He was unarmed. He was a trusted employe of the bank, Mr. Naughton said.

Chief of Detectives Burke sent a corps of detectives to the vicinity of the reported holdup, but they were unable to find any witnesses.

**Stories in Conflict.**

Williams said at first that he was robbed when he stepped off the street car, then he said it was while near the Evans Building, and then it was near Fourteenth street and New York avenue. His first story that a suspicious man rode on the street car from the District line conflicted with a later statement that the man boarded the car while in the downtown section.

## Yesterday in Congress

JANUARY 16, 1933.

**SENATE.**

Met at noon and recessed at 6 p. m. until 11 a. m., Tuesday.

Debated Philippine independence bill and reached agreement to limit debate.

Senator Robinson (Democrat), of Arkansas, announced a petition invoking cloture would be presented when the Glass bill was taken up again.

Senator Cutting (Republican), of New Mexico, criticized administration's opposition to Philippine bill.

Conferees reached agreement on deficiency appropriation bill.

Senator Sheppard (Democrat), of Texas, defended prohibition and said wet wave resulted from donations by a few millionaires.

Senator Long (Democrat), of Louisiana, temporarily gave up his filibuster.

District committee heard Amelia Earhart Putnam and others urge Bingham municipal airport bill.

**HOUSE.**

Met at noon and recessed at 4:33 p. m. until noon Tuesday.

Considered and passed several bills on the calendar.

By vote of 178 to 69 passed bill providing $75,000,000 for crop production loans. Joint veterans committee heard American Legion representative criticize National Economy League's proposed slashing of veterans' payments.

## *APARTMENT DEATH INQUEST SET TODAY*

Continued from Page 1.

pulled the trigger again. She must have been holding the gun away from her head, because I saw a flash.

"Then she dropped to the floor, almost at my feet."

Leedy said that he first met Miss Toombs, a former Census Bureau employe, in a drug store where he was employed and where she was a regular customer.

Detectives said that the gun was held very near the girl's head when it was fired, as it left powder marks on her skin. However, they would not express an opinion as to whether it was suicide or murder.

The bullet from the first shot described by Leedy was found imbedded in a dresser.

The dead girl's father, George W. Toombs, is head of an accounting firm. When she left home Sunday she said that she would return by midnight, Mr. Toombs said.

## *SENATE TO DEBATE ON FILIPINOS TODAY*

Continued from Page 1.

pects were anything but bright for acceptance of the measure there.

After a caucus the insular House sent a cablegram to the independence mission in Washington declaring the measure would not be acceptable.

This information did not coincide with developments at the Capitol. Letters were received by all senators yesterday saying the present bill was acceptable to the mission, which represents the Legislature.

Sergio Osmena, acting president of the insular Senate and joint leader of the mission, said the cablegram had not been received.

**Declined at First.**

At the outset of yesterday's session Long refused to yield for an agreement to vote on the Philippine question and also declined the floor to Senator Sheppard (Democrat), Texas, who wanted to speak on the thirteenth anniversary of prohibition.

Later in the day, however, he decided to let the Philippine question come to a vote and yielded the floor to Sheppard. Galleries were crowded to capacity as the debate progressed.

Senator Shortridge (Republican), California, took the floor after Sheppard in support of independence. He urged that America be given "a crown of glory instead of a crown of shame" and redeem its promise of independence to the islands.

**Cites Coolidge Statement.**

He recited a number of statements by former Presidents, including one by the late Calvin Coolidge, as "warnings to America to get out of the Orient and to stay out of the Orient."

"If we stay there, we of a surety will be drawn into great and serious trouble," he continued. "We ought not to hold these people in subjection against their prayers. They are quite capable of self-government."

Up to the time Shortridge spoke, only one senator, Vandenberg (Republican), Michigan, had taken the President's side in the debate.

Long proposed at 5:20 p. m. that the Senate recess until today with an agreement to vote on the Philippines at 2 p. m., but Senator Robinson promptly objected.

**Puts Petition Back.**

"All right," Mr. President, "I'm going to make another speech on the subject," Long asserted.

Robinson half drew the cloture petition from his pocket and then put it back as Senator Borah asked for a quorum call.

Senator Bingham (Republican), Connecticut, chairman of the Territories Committee, who broke with the President on the Philippine issue, claimed a four-vote margin for independence advocates last night, even with the entire membership voting.

He said the opposition needed 33, with all voting, to sustain the President, and the independence advocates needed 64 to carry over the veto.

"We've got 68 and haven't lost a vote because of the delay," he asserted confidently.

## *PLAN TO NEUTRALIZE PHILIPPINES DENIED*

Continued from Page 1.

port, which accused Japan of aggression in Manchuria, no one in Washington will attempt to guess.

In informed circles, however, there is a belief that a solid front to stop hostilities will not be obtained at Geneva.

The State Department has not been advised of any prospective invitation to the United States to join the conciliation committee of the League, and little hope that an early settlement of the difficulties in the Far East will be worked out is held in administration quarters.

## Hoover's 'Cousin' Saves Farm From Forced Sale

Des Moines, Jan. 16 (A.P.).—A. E. Hoover, of Grand Meadows, Minn., who said he was a cousin of President Hoover, completed satisfactory arrangements with the Des Moines Joint Stock Land Bank today to prevent a foreclosure sale of his farm.

With R. I. Chaffee, T. G. Staynor and E. A. Quandt, of the Mower County Minnesota Farmers Holiday Association, Hoover met officials of the bank and worked out a plan whereby the land bank would accept a deed to the farm in full settlement and satisfaction of its mortgage.

## Grief Causes Sale Of Famous Estate

### Divorced Husband of Utah Silver Queen Killed Himself at Sea.

Pasadena, Calif., Jan. 16 (A.P.).—Jeweled glassware, antique furniture and valuable paintings, the possessions of the Utah silver queen, Mrs. Susana Emery-Holmes-Delitch, went on sale at her two-acre estate here today.

It was a sale, friends of the wealthy 74-year-old society matron said, that was prompted by a domestic tragedy and not a need for money. The estate had been appraised at $500,000, but George Fisher, auctioneer, said the replacement value would exceed a million dollars.

Friends recounted that Mrs. Emery-Holmes-Delitch, who made millions years ago by keen business management of silver mines near Salt Lake City, had grieved over the suicide of her divorced third husband, Dr. Radovan Delitch, Paris surgeon, who hanged himself at sea. Sorrow, they said, and a wish to forget had led her to dispose of the estate.

## Gilbert Culver Named Taft, Va., Postmaster

(Associated Press.)

Gilbert A. Culver was commissioned postmaster yesterday at Taft, Va. Appointment of Joseph C. Burnett as acting postmaster at Huddleston, Va., also was announced at the Postoffice Department.

The department said the postoffice at Stokesville, Augusta County, Va., would be discontinued January 31. After that date mail intended for Stokesville should be addressed to Mount Solon.

## Mrs. Hutton Is Denied Delay in Salary Case

Los Angeles, Jan. 16 (A.P.).—Aimee Semple-McPherson-Hutton, evangelist, today was denied a six month's continuance of the $1,900 salary suit brought against her and her husband, David L. Hutton, by Roy L. Watkins.

Attorneys for Watkins presented a score of affidavits in opposition to the pleas of her attorney for postponement on account of illness. The affidavits set forth that the evangelist appeared well enough to leave the temple, go for drives and visit the Federal building to apply for a passport. Trial of the suit was set for February 24.


Every telephone in Washington is a branch agency for Post Classified Ads. Just call National 4205 and pay later.


## BOXING BALLOT

Believing there is great interest in the controversy before school officials on the use of school buildings for amateur boxing, The Washington Post offers its readers an opportunity to express an opinion on the matter. The results of the poll will be presented to the Board of Education at its next meeting.

The question on which those interested are to cast their votes is:

DO YOU FAVOR THE USE OF SCHOOL BUILDINGS FOR AMATEUR BOXING?

Check the Proper Space.

Yes ☐ No ☐

Name .....

Address .....

Send all ballots to The Washington Post.

10 REASONS why YOUR reason no.
2
OPPOSITE GOVERNMENT TRIANGLE - CONVENIENT TO BUSINESS ACTIVITY, THIRTEENTH AND E — THE BUSIEST Downtown Corner in Washington (U.S. Traffic Count)
"The Best Known Address in Washington"
Phone Na. 9462 BROKERS PROTECTED
ADDRESS should BE...
EARLE office BUILDING

# POWER PLANT DELAY IN HOUSE FORECAST

## Holaday Feels Plan Will Not Be Acted Upon at Short Session.

Action approving construction of a $35,500,000 municipality-owned power plant to supply both public and private local needs will not be taken at this short session of Congress, Representative William P. Holaday (Republican), a member of the House District Appropriations Subcommittee, predicted yesterday.

Representative Clarence Cannon (Democrat), Missouri, chairman of the subcommittee, who Sunday made the report public, declined to forecast what the committee will do. The group never has taken any action, favorable or unfavorable, on the report.

"It was released merely as a matter of public information, at the request of Engineer Commissioner Gotwals," Cannon said.

While no formal vote on the report is contemplated, Chairman Cannon said he will ask committee members what they want to do with it before drafting the District oppropriation bill.

Cannon said he may be guided by Representative Robert G. Simmons (Republican), Nebraska, on whose suggestion the study was made. Simmons goes out of office March 4.

Holaday said too little time remains this session for a thorough congressional analysis of the report, and intimated he thinks the time is not auspicious for the large appropriations called for.

## Charlottesville Legion Auxiliary to Be Cited

Special to The Washington Post.

Charlottesville, Va., Jan. 16.—Mrs. Randolph H. Perry, treasurer of Charlottesville and Albemarle Unit No. 74, American Legion, has received notice from Mrs. W. W. Townes, of Petersburg, Va., that the local auxiliary is eligible for national citation. As Unit No. 74 has already exceeded its quota in membership for 1933, this will bring another award. These honors will be given at the department's annual convention.

Mrs. W. P. Mathews, department president, has appointed Mrs. Joel Minter Cochran, president of the Charlottesville and Albemarle Unit, an official delegate to the Defense Conference which meets at the Mayflower Hotel, in Washington, beginning Monday evening, January 30.

A delegate will also be named to the Child Welfare Conference, to be held at Huntington, W. Va., February 3, 4.

## First R. F. C. Amount Received in Staunton

Special to The Washington Post.

Staunton, Va., Jan. 16.—Frank M. Hoge, Staunton's city treasurer, who recently was named the governor's disbursing agent for local Reconstruction Finance Corporation money, was bonded Saturday for $3,000, executed in Richmond.

Mr. Hoge was named custodian about a week ago. Saturday he received Staunton's first check from the R. F. C.

## Jeweler Held in Drive On Loan Law Violators

A renewed campaign against violations of the small loan laws in the District was revealed yesterday with the arrest of Bernard Livingston, proprietor of a jewelry store at 601 Thirteenth street.

Three similar warrants have been drawn up by Elwood Seal, assistant corporation counsel, in charge of the prosecution. The Better Business Bureau is cooperating with the corporation counsel's office.

## Sergt. J. S. Johnston Will Retire on Feb. 1

Sergt. Joseph S. Johnston, of the Metropolitan Police Department, was ordered retired yesterday, effective February 1, upon having reached the automatic retirement age of 64.

He has served in the department continuously for 37 years.

## TODAY IN CONGRESS

SENATE.

Will resume consideration of veto of Phillipine independence bill.

Appropriations committee will meet in executive session at 10 a. m. in committee room, ground floor, west side, to consider Interior appropriation bill.

Judiciary subcommittee will meet in open session at 10 a. m. in committee room, Capitol, ground floor, northwest corner, to consider Black work-week bill.

Naval affairs committee will meet in executive session at 10:30 a. m. in committee room, Capitol, ground floor, east side, to consider bills on calendar.

Agriculture committee will meet in executive session at 10:30 a. m. in room 324, Senate Office Building, to consider Jones farm relief bill.

Manufactures subcommittee will meet in open session at 10:30 a. m. in room 212, Senate Office Building, to consider unemployment relief.

District of Columbia committee will meet in open session at 2 p. m. in committee room, Capitol, Senate floor, east side, to consider airport bill.

HOUSE.

Will consider war department appropriations bill.

District subcommittee will meet in open session at 10:30 a. m. in caucus room, House Office Building, to consider District beer bill.

Appropriations subcommittee will meet in executive session at 10:30 a. m. in committee room, Capitol, west side, to consider District appropriations bill.

Merchant marine committee will meet in open session at 10:30 a. m. in committee room, 279 House Office Building, to consider intercostal trade bill.

Judiciary committee will meet in executive session at 10 a. m. in committee romm, 379 House Office Building to consider bankruptcy law reforms.

Foreign affairs committee will meet at 10:30 a. m. in committee room, Capitol, gallery floor, southwest corner, to consider several measures on calendar.

Public lands committee will meet in executive session at 10:30 a. m. in committee room, 347 House Office Building, in regular meeting.

# The Federal Diary

By GEORGE D. RILEY

WAS your money part of $4,000,000 in checks, drafts and money orders found in letters opened at the Washington Dead Letter Office in a single year?

RILEY

Did your holiday greetings you send to friends you've lost track of during the year get to their destinations? Do you wonder why you failed to get response from Harry Smith or Elizabeth Jones?

Just now is one of the busiest times of the twelve months for Burton G. Cowles, superintendent, and his assistant, Everett E. Warner. They're opening pouches from many cities, sorting contents and trying to put mail into proper hands.

The accompanying picture shows more than 20,000 dead letters. Some will be recalled to life, but some will be found undeliverable. Miss M. E. McDonald, they call her "Mac," her fellow workers do, is operating a letter opening machine at the rate of 50,000 a day. The mail then passes to clerks who sort the contents, make notes of valuables, notify the sender or addressee, if the information can be found inside.

A pile of stamps lay on a desk, most of them in strips, uncanceled. They were collected from letters.

IT is not uncommon for a person to buy several stamps, stick one on a letter, put unused stamps and letter in the same pocket. Later when the letter is mailed, out come the other stamps and all go into the chute or mail box.

"The more valuable a letter is, the less care is taken in mailing," Mr. Cowles tells us. "It is carelessness which causes letters to come to us that have nothing on the face except a postage stamp. No name, no city, nothing. If the contents fail to assist us, we file the matter under a card index. Some day the letter may be identified and it is there for the rightful owner."

Ninety-nine cases in 100 the checks and drafts go to the proper person. The office checks with banks and the property is restored.

Of more than 4,000 examinations daily, the average clerk can classify 450 to 500 letters and make returns in one day. Correspondence is resorted to often.

THERE will be 2,000,000 fewer dead letters for 1932. Many Christmas cards went out under half postage and are not termed first class matter. They will not be received in Washington.

January 5, 1933, the office had on hand unopened only 77,000 pieces of mail, as contrasted to 285,000 pieces the same date in 1932.

Not long ago checks intended for the home office of a chain store company amounting to several thousand dollars bore no address on the envelope. They got home all right with ease after the contents were sorted.

One of the most difficult jobs the department has is educating fourth class postmasters to check the addresses on parcel post matter before accepting. As result, parcels are on hand for disposal. The packages that can not be returned are classified and periodic sales held.

**Commerce:**

Martha Williams is recovering from injuries received when hit by a taxi Christmas.

Herman ". LaCrosse, merchandising research, convalescing from appendicitis.

The fresh water cod that pitched in on another fish half his size Saturday intent on devouring it quit the job cold Monday at the Commerce Aquarium and then scooted under a log in the tank, seemingly a bit ashamed, either from failure or exhaustion.

Did you know Willis E. Hurd, Marine Weather Bureau, is somewhat of a hypnotist? Yes, sir, here's the recipe:

First catch the rooster. Let it hang head down. Draw a chalkline as straight as you can draw a chalkline, beginning at the fowl's head. Set the rooster down and watch him keep his stare fixed on the chalkline.

EVERY knock's a boost.

Perhaps Madamoiselle had been been expecting Fedd, who produced his note. She read, screamed for her maid. The janitor caught her as she swooned.

"Ee-ee-eek!" she cried out.

Fedd understood, for "eek" in any language is the same. Hadn't American Federal employes been "eeking" since the first pay cut, in fact, ever since Congress found that little, short ugly word and used it as a guide for American business generally, which took its cue from dear old Congress?

Madamoiselle recovered, readjusted her rouge and eyelash lacquer, pointed to the taxicab, and in no uncertain terms showed Fedd the theoretical gate. Fedd got the drift.

(Continued.)

Something we didn't know: Bricks underlie those broad, natural stone slabs in the sidewalk in front of State Department. Base is two and one-half bricks thick, we noticed, when they dug up part of the walk.

Assistant Prohibition Director Howard T. Jones is one of the boys, when it comes to toppling duckpins with others in the Dynamite League. He's president of the circuit.

**Help! Help!**

*"Some one in a vacant house at—" comes word from police radio. We'll try to figure that one out.*

**THE ORDER OF THE DIARY.**

MEMBERSHIP in the Federal Diary is now open. In order to be a Diaryist in good standing one must be a constant reader. If you are not a constant reader, we both lose.

A Diaryist should, but not necessarily, have a sense of humor. Shouldn't we all? Some might say they wouldn't be working for Uncle Sam unless they had a sense of humor. But be that as it is.

The way to be a Diaryist in extra good standing is to send in your paragraphs. It's what might be called a wide-open column—open for flowers or brickbats.

So after you have written your brickbat, checked it for grammar and syntax, see if there is any other tax, and run—don't walk—to the nearest mail box.

And while we speak of mail boxes, the styles don't change—just a homely little old mail box. Will the aluminum age demand we have bigger and lighter mail boxes, or will Congress raise postage again?

What good would it do to have a deficit if we couldn't raise postage?

And what good would a deficit be if we couldn't have Congress?

And what good would Congress be if we couldn't frank letters and help the Postoffice Department have its own little private deficit?

## Mathematics Teacher Weekly Prize Winner

**All the winners so far in the Federal Diary weekly contest have had short names. Nichols, Cuddy, Phelps, Skelly, and Saul. Here's a challenge to readers with long names, including Gerald F. McGillicuddy, clerk, Veterans' Administration; George H. Loudenslager, economist, Department of Labor; Jacob M. Leinenkugel, Internal Revenue; George C. Kretchuar, electrician, Navy Yard, and Mrs. Bessie M. Kronheimer, clerk, G. P. O.**

Miss Worthley.

**Miss Mary G. Worthley, address, Elizabeth Somers, 1104 M street northwest, teacher of mathematics, McKinley High School, is the prize winner this week. It is Miss Worthley who wrote the excellent story about the flowers that bloom from coal.**

**Miss Worthley expresses preference for her prize order to be drawn on Woodward & Lothrop.**

**Every Tuesday a prize. You're invited to the Diary prize party.**

## Diary Hobby List

**What's Your Hobby?**

(This is the fourth of a series of articles prepared by the National Committee on Wood Utilization in its effort to bring about the utilization of secondhand wooden containers such as boxes, crates and barrels now thrown away or burned.)

THE fact that birds feed on practically all insect pests and are instrumental in destroying weeds also, would make their presence desirable even without beautiful coloring and lovely songs.

A simple way to attract, enjoy, and enlist services of these little creatures is to provide them with suitable and convenient ready-made homes.

To be satisfactory, bird houses should be well-built, durable, cool, rainproof, and accessible, since they should be cleaned after each brood's departure. Painting the houses increases their resistance to weather and adds to their attractiveness—brown, gray, and dull green are preferred colors for painting.

The roof should slope sufficiently to shed water, or should have a groove cut across the face of the overhanging part. It should overhang the entrance by 2 or 3 inches, to keep out driving rain. Holes bored on an upward slant help to serve this purpose, also.

Ventilation should be provided by boring two or three augur holes through the side walls near the roof; this will allow heat to escape without making draughts, to which young birds are particularly susceptible. Or, a small opening could be left between the top of a side wall and the roof.

Inner walls should be roughed or grooved, to help the young ones in learning to reach the entrance. As a general rule, bird houses should be placed rather low and not in dense woods, with the entrance turned away from prevailing winds.

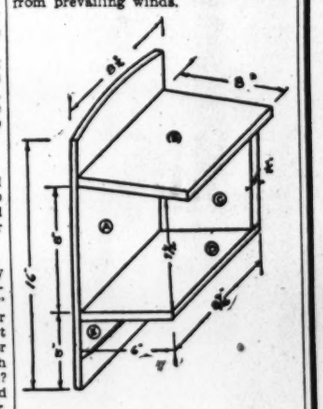


Sheet-metal guards 18 inches in length placed around trunks of trees or poles at such a height as to prevent cats from springing from the ground and securing a foothold will protect birds in houses from these enemies.

All bird houses should be repaired and thoroughly cleaned just before nesting season. Periodical inspection of bird houses is essential after each brood has left. After cleaning the inside, the houses should be sprayed with cresol to destroy any pests that may have been overlooked.

In addition to planting trees, shrubs and vines and putting up waterproof roosting boxes, the providing of nesting material such as rags, ravelings, twine, excelsior, straw, hay, cotton and hair helps to attract birds. Food and water should also be supplied when not immediately available.

With few exceptions, birds will more than pay for what little damage they may do.

**Robin, Catbird or Brown Thrasher Shelter.**

Lumber necessary to construct this shelter can easily be secured from an old wooden box.

One piece, 7-16 by 8 7-16 by 16 inches, for back (A); one piece, 7-16 by 8 by 8 7-16 inches, for roof (B); one piece, 7-16 by 6 by 8 inches, for side (C); one piece, 7-16 by 6 by 8 7-16 inches, for floor (D); one piece, 7-16 by 3 by 3 inches, for two brackets (E).

Round off the top end of (A)) as shown. Shape side (C) and nail (D) to (C). Secure (C) and (D) to (A). Cut 3 by 3 inches square piece diagonally across ends to form brackets (E). Nail brackets (E) to (A) and under side of (D). Nail roof (B) to (A) and (C). These shelters should be placed 6 to 15 feet above the ground in partly shaded spots along the main branches of trees or in the shelter of overhanging eaves of a shed or porch roof.

Tomorrow—How to Make a Bluebird House.

**Booklets, illustrated, entitled "You Can Make it for Camp and Cottage," "You Can Make It," or "You Can Make It for Profit" (for unemployed) can be had by addressing Hobby Editor, The Washington Post, at 5 cents a copy, prepaid.**

# RECITAL OFFERED BY RACHMANINOFF

## Mrs. Hoover Applauds Delightful Program Given in Constitution Hall.

Rachmaninoff, poet of the piano, composer and soloist, gave a concert at Constitution Hall yesterday afternoon under the auspices of Mrs. Wilson-Greene, which will be remembered in the annals of this year's musical programs.

Mrs. Hoover, with a party of friends, occupied the stage box and led the applause which greeted the artist after each group.

That Rachmaninoff is a master of Chopin was shown in his playing of a group of selections by this great Polish composer. Seldom has Washington heard Chopin's work so well presented. In the group were included a "Barcarolle," a "Valse," a "Nocturne" and "Ballade."

Beethoven's Sonata Appasionata gave the best opportunity of the afternoon for the soloist to display his amazing command of his instrument. Its three movements played without appointment held the audience enthralled and the pianist-composer was obliged to return again and again to the stage to bow his acknowledgments at its conclusion.

"Daisies," one of Rachmaninoff's own compositions, met with acclaim as did his arrangement of "Brooklet" by Schumann.

The balance of the program was devoted to compositions by Liszt and Schumann, favorite composers of this peer of theirs in that difficult musical field.

**Maker of Weapon Gets 360 Days.**

William N. Robey was sentenced to 360 days in jail yesterday in Police Court after he had been convicted of carrying a deadly weapon which he allegedly made while at Occoquan last month. Robey was also convicted of intoxication, assault and disorderly conduct.


THE HECHT CO.

*Checked, Striped, Plaid and Floral*

Cotton Frocks

$1

Crisp new models with wide shoulder, slim skirt and high or low-closing neckline details of fashion. Sizes 14 to 20; 36 to 52.

Land O' Cotton
Third Floor

THE HECHT CO.

DINE OFTEN AT
OLNEY INN
Varied Menu of Delicious Dishes at Lower Prices
OLNEY FARM, OLNEY, MD. 13 miles out Georgia Ave.

AMUSEMENTS

KEITH'S 25¢ TO 1 P.M. FOX now
WALLY BEERY
"Min and Bill" and "The Champ"
Stage: FRANK & MILT BRITTON Band; BETTY JANE COOPER; LATHROP BROS.; JEROME MANN; MADY & PARTNER; Extra BOB HOPE
"FLESH"
KAREN MORLEY RICARDO CORTEZ
MARY GARDEN IN PERSON

Loew's PALACE now
CLARK GABLE in Paramount's
"NO MAN OF HER OWN"
with CAROLE LOMBARD DOROTHY MACKAILL
Extra: CHARLIE CHASE Comedy
Friday... Edmund Lowe, Victor McLaglen in "Hot Pepper"
LOEW'S COLUMBIA
25¢ 11 A.M. to 6 P.M. NIGHTS; ORCH. & BALC. 40¢ 25¢; CHILDREN 15¢ anytime
"RED HAIRED ALIBI"
with MYRNA KENNEDY THEODOR VON ELTZ

IT'S HOT PEPPER with
Edmund LOWE Victor McLAGLEN
LUPE VELEZ EL BRENDEL
Friday at LOEW'S PALACE

Warner Bros.
EARLE
LAST 2 DAYS
CONSTANCE CUMMINGS in
"BILLION DOLLAR SCANDAL"
—On Stage—
GRACE HAYES JOE LAURIE
Coming Friday
LORETTA YOUNG
"Employees' Entrance"
with ALICE WHITE
On Stage
THREE X SISTERS and others
25¢ TO 1 P. M.

Warner Bros.
METROPOLITAN
LAST 2 DAYS
"20,000 YEARS IN SING SING"
A Real Natural Picture
by WARDEN LEWIS E. LAWES
with SPENCER TRACY BETTE DAVIS
Also EDDIE CANTOR "Getting a Ticket"
Coming Friday
JOAN BLONDELL in "CENTRAL PARK"
with WILLIAMSON BENEATH THE SEA
25¢ TO 1 P. M.

NOW PLAYING
JIM TULLY'S GREATEST NOVEL
"LAUGHTER IN HELL"
RIALTO

...always a better show at...
RKO KEITH'S 15TH & G
Their Forbidden Love Wrecked An Empire
BARBARA STANWYCK
"THE BITTER TEA OF GENERAL YEN"
NILS ASTHER
Buy RKO Thrift Books—Save 10%

NATIONAL Tonight at 8:20 $1.00 to $3.30
Mats., Wed. and Sat. at 2:20: 55c to $2.75 seats for all performances.
MAX GORDON Presents
ALFRED LUNT LYNN FONTANNE NOEL COWARD
in "DESIGN FOR LIVING"
A New Play by Mr. Coward
3 DAYS STARTING THURSDAY Jan. 26
WALTER HAMPDEN
"Caponsacchi" Thurs., Fri. and Sat. Nites. "Hamlet" Saturday Matinee. Prices 55c, $1.10, $1.65, $2.20, $2.75. Mail orders now. Seat sale Thursday.

PHILADELPHIA ORCHESTRA
TODAY, 8:45 Constitution Hall
ISSAY DOBROWEN, Conducting
Dobrowen, Hillsberg, Kincaid, soloists
SCHUMANN. "Manfred" Overture.
BACH. Brandenburg Concerto No. 5, for piano, violin, flute.
BRAHMS. Symphony No. 2 in D Major.
SINGLE TICKETS: $2.75, $2.20, $1.65, $1.10, $1, at T. Arthur Smith Bureau, 1330 G st., in Homer L. Kitt; Nat. 3700.

GAYETY BURLESK
MATINEE DAILY
• SMOKE IF YOU LIKE •
"ORIENTAL GIRLS"
Featuring
DOTTIE "Sunshine" VAUGHN
CARITA
AND
GEORGIA SOTHERN
ALL NEW SHOW

MAJOR DAWLEY'S
MARIONETTES
SAT., JAN. 21 10:30 A.M. 2:30 P.M.
CAPT. KIDD and His Jolly Pirates
Masonic Auditorium, 13th & N. Y. Ave.
Tickets .55, .83, $1.10 at T. Arthur Smith Bureau, 1330 G St. in Kitt Co. Na. 3700

"The Singing Horsemen of the Steppes"
DON COSSACK
Russian Male Chorus of 36
Serge Jaroff, Conductor
Constitution Hall, Sat. Eve., Jan. 21—8:30
Mrs. Wilson-Greene's Concert Bureau.
Droop's, 1300 G St. District 6492.

Cameras and Accessories
Fuller & d'Albert, Inc.
815 10th St. N.W.

POST WANT ADS PAY.

The Washington Post
IS SEEKING THE 51 MOST CHARMING GIRLS IN THE WORLD TO BECOME "QUEEN AND COURT OF HONOR" TO DEDICATE THE TRIUMPHAL CENTURY OF PROGRESS INTERNATIONAL EXPOSITION AT CHICAGO . . . by exclusive arrangement with the CENTURY OF PROGRESS.

The Washington Post *Will Pay*
$10,500
IN CASH FOR PHOTOGRAPHS!

YOU ARE INVITED TO SEND IN A PHOTOGRAPH OF YOURSELF OR FRIEND. ALL UNMARRIED GIRLS ARE ELIGIBLE—EXCEPTING PROFESSIONALS SUCH AS STAGE GIRLS OR ARTISTS' MODELS . . . IT COSTS YOU NOTHING!

THIS is not a "Beauty" contest. It is a competition to find the 51 most charming girls. Judgment will be based upon loveliness, gracefulness and character.

Three Grand Prizes will be paid—First $5,000.00, Second $3,000.00 and Third $2,000.00. Also 100 other cash prizes totaling $500.00. In addition all expenses will be paid, including gowns. Send a photograph with coupon below or same information written on another sheet of paper. That is all.

The Washington Post
*"The Capital's Greatest NEWSpaper"*

TRANSMITTAL COUPON

"QUEEN" Competition, The Washington Post,
Washington Post Building, Washington, D. C.

I submit the attached photograph to be entered in your offer of $10,500 in Cash Prizes to find a "Queen" and her "Court of Honor" to dedicate the Century of Progress International Exposition at Chicago and agree to abide by the rules published by you. I also grant to you the right to publish this photograph in any manner you may determine.

The name of the person in this photograph is.....
Her street address is .....
City .....State .....
Her occupation is .....
(State whether stenographer, clerk, school girl, home girl, &c.)
The color of her hair is: ☐ Blonde ☐ Brunette ☐ Titian
The color of her eyes is.....Weight.....Height.....
Submitted by .....
(Signature of person submitting photograph)

# Happenings of Interest in Washington Society

## Mrs. Hoover Attends Concert Given by Rachmaninoff

MRS. HOOVER ATTENDED the concert given by Rachmaninoff yesterday afternoon at Constitution Hall, accompanied by Mrs. William Howard Taft, Mrs. James Good, widow of the former Secretary of War; Mrs. Stark MacMullin and one of the President's aids.

The Minister of the Netherlands, Mr. J. H. van Royen, will go to New York today to attend the luncheon to be given tomorrow by the Netherlands-American Chamber of Commerce, at which Mr. Willis Booth will be presented by the Minister with the Royal Order of Orange-Nassau. On Thursday the Minister will attend the dinner to be given by the Holland Society and he will return to Washington on Friday.

The Minister of Egypt, Sesostris Sidarouss Pasha, left yesterday for New York, where he will attend the memorial services today for the two great Arabic poets of Egypt, Ahmed Chawky and Hasez Ibrahim. The Minister will be accompanied by the First Secretary of the legation, Nicholas Khalil Bey, and the Egyptian consul in New York, Anis Azer, and the consulate staff will also be present at the services. The memorial meeting is sponsored by Al Hoda, and leading Arabic literary figures in America will take part in the services to the Egyptian poets, who died recently within a month of each other.

A reception committee of leading Syrians and Lebanese in New York has been formed with Mr. George Dagher, president of the American-Syrian Federation, as chairman. Following the service the Minister and other Egyptian guests will attend a dinner at the Towers in their honor by Syrian-Lebanese friends of Egypt in America. The memorial services will be in Arabic.

The Secretary of Agriculture, Mr. Arthur M. Hyde, is expected to return tomorrow from Trenton, Mo.

Capt. Masashi Kobayashi, the new naval attache of the Japanese Embassy, is a guest at the Shoreham.

### *Mrs. Ross Entertaining Guest From Wyoming.*

Mrs. Nellie Tayloe Ross has as her guest at the Mayflower Mrs. Harvey A. Connett, of Cheyenne, Wyo., in whose honor she will entertain at dinner on Friday evening at the Woman's National Democratic Club.

Judge Ernest H. Van Fossan and Mrs. Van Fossan have gone to New York for three weeks, where Judge Van Fossan will hold hearings for the United States Board of Tax Appeal.

Mr. Dorsey Fisher will sail tomorrow for Cuba, where he has been appointed vice consul.

Mr. Eliot H. Bryant, former Attache of the United States Embassy in Berlin, is at the Fairfax Hotel.

Mrs. J. Borden Harriman will entertain at a small supper party tomorrow evening for Miss Lynn Fontanne, Mr. Alfred Lunt, Mr. Noel Coward and Mrs. Harriman's daughter, Miss Ethel Borden, who are all appearing in Mr. Coward's play, "Design for Living," which opened last night.

Prof. Ernest Durig and Mme. Durig entertained informally at a small dance Sunday evening. The ranking guests were the Minister of Albania, Mr. Faik Konitza, and the Minister of Egypt, Sesostris Sidarouss Pasha.

Mr. Armando Mencia arrived in Washington yesterday from Switzerland and he is at Wardman Park Hotel. Mr. Mencia is the brother of Miss Patricia Mencia, who came here from Havana some time ago.

Mrs. McKee Dunn will entertain informally at tea on Thursday.

Miss Bertha Rogers, of Beverly, Mass., has returned to her apartment at the Mayflower following a visit to Santa Fe, N. Mex.

Mrs. Reeves Lewis has canceled all engagements because of illness.

Mr. and Mrs. Frederic A. Burlingame, of New York City, are passing some time at the Carlton.

Baron and Baroness von Pagenhardt were the guests in whose honor the Rev. Meade Bolton MacBryde entertained at a small supper party last evening.

Miss Edith Storer arrived here yesterday from Groton, Mass., to visit Mr. John H. Storer and Miss Emily Storer at Wardman Park Hotel.

Mrs. Thomas Cheeseborough, who spent the holidays with her parents, Mr. and Mrs. Joseph Davies, has returned to her home in New York.

### *Dr. and Mrs. Evans At Home on Friday.*

Dr. Albert Evans and Mrs. Evans will be at home on Friday and February 10 from 4 to 6 at their residence on Wisconsin avenue.

Mrs. Francis S. Nash and daughter, Miss Carolyn Nash, who have been in Washington for the past six weeks, are leaving today for New York and will sail aboard the Saturnia to join Capt. Nash in Monte Carlo.

Mrs. Lewis Hancock, who has had Mr. and Mrs. W. H. Bright, of Wildwood, N. J., visiting her here, has returned with them to their home, where she will visit for a few weeks before going abroad in the early spring.

Mr. Howe Totten and Miss Anne Totten have returned from New York.

Mrs. Robert Hollister Chapman has returned after spending some time at Auburn, N. Y., and is at the Carlton for a week or two.

Mrs. Harold Walker and Miss Evelyn Walker are in New York.

Baroness M. von Nagel and daughter, Miss Muska von Nagel, are guests at the Mayflower while in Washington for a few days. They will return shortly to their home, Costello, in Florence, Italy.

Miss Anne Eustis is the guest of Miss Alice Rutherford at Aiken, S. C.

Mrs. John David Moore, of Bloomfield, N. J., is spending a few days at the Shoreham while visiting her son, Basil T. Moore, a student at Georgetown University.

Mrs. Carrie Chapman Catt has come to Washington to attend the conference on the cause and cure of war.

Miss Osra Ann Gault, debutante daughter of Mrs. John Nesbit, of Baltimore, who made her debut at the Mayflower early in the season, is now in Montreal, where she recently shared honors with her cousin, Miss Moran Scott, of Varengeville, France, at a coming-out dance given by their grandmother, Mrs. Alfred Baumgarten, at the Hunt Club.

Miss Greta Swenson is in New York.

Mrs. James R. Mann will entertain at luncheon tomorrow at the Mayflower following Mrs. Lawrence Townsend's morning concert.

Mrs. James Irvin Steel has gone to Harrisburg, Pa., for a short visit.

Mr. and Mrs. Thomas F. Carroll have gone to New York for a short visit.

Mr. E. L. Hobart is in Asheville, N. C., for a short visit.

Mrs. L. M. Dennis, of Ithaca, N. Y., is a guest of her daughter, Miss Faustine Dennis, at the Dodge Hotel.

Debutante day at the campaign headquarters of the American Merchant Marine Library Association, 1340 Connecticut avenue northwest, will be today. The book drive this year is sponsored by the Junior League, which opened its campaign for books last Monday. Debutantes who are provisional members of the Junior League will come to the drive headquarters bringing books to add to those already collected for the American seamen. The debutantes who will help are Miss Gertrude Faust, Miss Margaret Ely, Miss Catherine DuBois, Miss Louise Tittman and Miss Ruth Tuckerman.

Mrs. Elizabeth Sprague Coolidge will attend the concert by the Philadelphia Orchestra on Tuesday evening, January 17, at Constitution Hall, when the young Russian, Issay Dobrowen, will conduct and play the piano part to the Brandenburg Concerto, No. 5, in D major, by Bach. Others who will attend include Senator Walcott and Viscount de Lautsheere, First Secretary of the Belgian Embassy.

### *Bride From Los Angeles*

*MRS. GEORGE S. WARD, who until her marriage on January 15 in Los Angeles was Mrs. E. C. Moore, of Glendale, Calif. Mr. and Mrs. Ward will make their home at the Shoreham after February 1.*

### *Catholic Crusade Ball At Mayflower February 3.*

The main ballroom of the Mayflower Hotel will be the scene of the eighth annual midwinter ball of the Catholic Students Mission Crusade, February 3, under the auspices of the locals units.

The committee in charge is under the direction of Miss Ulrica Donohoe, chairman; Miss Mary Drew, vice chairman; Miss Margaret Barrett, recording secretary; Miss Margaret Carlins, corresponding secretary, and Miss Hilda Ruppert, treasurer. The minor committees are in charge of the following chairmen: Miss Grace Mary Colliflower, patrons and patronesses; Miss Marita Houlihan, publicity; Miss Elizabeth Healy, floor; Miss Dorothy Carroll, decoration; Mr. William Toben; ticket distribution; printing, Mr. Patrick Steele.

The Delta Circle of St. Stephen's and the Incarnation Church will give a reception at the rectory tonight. Dr. and Mrs. George F. Dudley will receive with the officers of the organization.

### *Representative Addresses Democratic Women.*

Representative Martin Dies, of Texas, was the guest speaker at the weekly forum luncheon of the Women's National Democratic Club yesterday. His subject was "Three Years From Now." Mrs. Morris Sheppard introduced the speaker. In addition to Representative Ries, the club had another guest of honor from Texas, Mrs. Anna J. Pennybacker, president of the General Federation of Women's Clubs.

Others at the speaker's table were: Mrs. S. A. Greenwell, Mrs. Martin Dies, Mrs. Charles Warren, Mrs. Samuel Herrick, Mrs. Edward Keating, Mrs. William C. Harllee, Miss Mansfield, Mrs. Kyle, Mrs. Higgin, Mrs. Matthews.

Other guests were Mrs. P. J. McGovern, Mrs. Thomas W. Page, Mrs. James T. Newton, Mrs. Claude Porter, Mrs. George Porter, Mrs. Clarence I. Hendrikson, Mrs. A. S. Maddox, Mrs. R. W. Hunter, Mrs. John C. Breckinridge, Mrs. Charles Hamlin, Mrs. Van Ness Philip, Mrs. McLane, Mrs. Francis Boardman, Miss Boardman, Mrs. M. A. J. Markley, Mrs. William T. Nahwitz, Mrs. Frank Hiram Snell, Miss Mary Bakewell, Mrs. Huston Thompson, Mrs. Dora B. Haines, Mrs. Bertram Chesterman, Mrs. Robert Nelson, Mrs. Bates Warren, Mrs. John A. Schofield, Mrs. L. H. Hannah, Mrs. H. C. Easterday, Mrs. Bolick Hurd, Miss Lidamae Hurd, Mrs. W. L. Beale, Mrs. Alexander Bull, Mrs. James G. Field, Mrs. Robert M. Kennedy, Mrs. J. Clinton Tribby, Miss Bertha Bolling, Mrs. Joseph T. Robinson, Mrs. Alexander Stuart, Mrs. Cary T. Grayson, Miss Dumbell, Mrs. Ben Hooper, Mrs. Mark Bristol, Mrs. C. J. Brand, Mrs. George Peek, Mrs. Robert E. Brown, of Montana; Mrs. Daniel C. Roper, Mrs. T. H. Seay, Mrs. Otto U. von Schrader, Mrs. James L. Baity, Mrs. Moncure Berg, Miss Mary Riley, Mrs. Caldwell Tyler, Mrs. Frederick A. Delano, Mrs. William D. Sterrett.

Ask your barber why he uses Post Classified Ads.

## Today's Happenings

Meeting—District Bar Association, Mayflower Hotel, 8 p. m.

Meeting—Sons of the American Revolution, Mayflower Hotel, 8 p. m.

Meeting—Reserve Officers Association, Mayflower Hotel, 8 p. m.

Meeting—American Association of Master Locksmiths, Mayflower Hotel, 8 p. m.

Card party—American Women's Legion, Mayflower Hotel, 2 p. m.

Luncheon—Civitan Club, Hamilton Hotel, 12:30 p. m.

Luncheon—Women's National Press Club, Willard Hotel, 1 p. m.

Dinner—National Rivers and Harbors Congress, Willard Hotel, 7 p. m.

Meeting—Independence Bell Chapter of the Daughters of the American Revolution, Willard Hotel, 8 p. m.

Dinner—Georgetown Clinical Society, Hamilton Hotel, 6:30 p. m.

Dinner—Matrons and Patrons Association of 1924, Hamilton Hotel, 7 p. m.

Meeting—Columbia Historical Society, Cosmos Club, 8:15 p. m.

Luncheon—Kappa Beta Pi International Legal Sorority, Carlton Hotel, 12:15 p. m.

Card party—Mothers' Club of the St. James' Catholic Church, Mount Rainier, Md., 8 p. m.

Luncheon—Lafayette College Alumni, University Club, 12:30 p. m.

Luncheon—Sigma Chi Fraternity, University Club, 12:30 p. m.

Luncheon—Democratic Club, University Club, 12:30 p. m.

Luncheon—Chamber of Commerce, University Club, 12:30 p. m.

Luncheon—Department of Justice, University Club, 12:30 p. m.

Luncheon—Columbia Heights Business Men's Association, 1430 Park road northwest, 12:15 p. m.

Meeting—District of Columbia Congress of Parent-Teacher Associations, Bryan School, 1 p. m.

Dinner—Cornell Club, University Club, 6:30 p. m.

## Band Concert

U. S. SOLDIERS' HOME.
Stanley Hall—5:30 P. M.

March, "The George Washington Bicentennial" ..... Sousa
Overture, "Prometheus" ..... Beethoven
Paraphrase, "Carry Me Back to Ole Virginny" ..... Hosmer
Potpourri, "Victor Herbert's Favorites." ..... Lake
Humorous, "Punch and Judy" ..... Herbert
Valse Espagnole, "Estellita" ..... Herbert
Finale, "Valencia" ..... Padilla
"The Star-Spangled Banner."

Ready readers watch Post Classified ads for new propositions every morning. Put your message before them and get results the same day. Just phone National 4205.

## Culbertson on Bridge

By ELY CULBERTSON

562.

HOW TO PLAY BRIDGE AND REMAIN MARRIED.

WHY is it that the average husband-and-wife partnership at the Bridge table seems to end in disaster? Periodically, the newspapers carry stories concerning the misunderstandings of husband-and-wife partnerships. There seems to be no reason why a married couple can not reach a mutual agreement on a game from which each member of the partnership derives a great deal of pleasure.

Lieut. and Mrs. Robert F. Carter, of Fort Meade, Md., after ten years of partnership in Rubber and Tournament play, have reached the conclusion that the rules below, if followed by other husband-and-wife combinations, will produce a more harmonious game for both the husband and wife, as well as the other plays at the table, who must innocently suffer while the constant bickering of the married partners is in progress.

For the husband:

1. Don't yell at your wife.
2. Don't blame your wife for your error.
3. Be as decent to your wife as you would if she were another man's wife.
4. Don't think that a marriage certificate constitutes appointment as a chain-gang boss.
5. When you teach your wife a new bid or point out an error, don't sputter, but simply talk intelligently.

For the wife:

1. Don't insist on the last word.
2. Let your husband "dominate" the play and bid the psychics.
3. Don't point out your husband's errors as if you never made one yourself.
4. Don't always remind your husband you taught him how to play. He's probably taught you much more since.
5. Return courtesy with courtesy, and a display of temper—justified or unjustified—with a smile, but not an insincere or "superior" smile.

Shortly after formulation and discussion of the above rules, the following hand occurred in a Rubber game at the Deschapelles Club of Baltimore, Md.:

South—Dealer.
Both sides vulnerable.

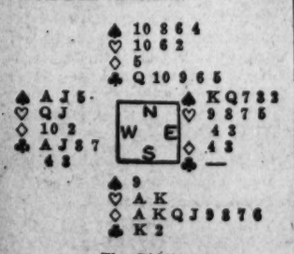


The Bidding:

| South | West | North | East |
|---|---|---|---|
| 2♠ (1) | 3♣ | Dbl. | Pass |
| 5◇ (2) | Pass | 5♠ (3) | Pass |
| 6◇ | Pass | 6♠ (4) | Dbl. |
| 7◇ | Dbl. | Pass | Pass |
| Pass | | | |

(Figures after bids in table refer to numbered explanatory paragraphs.)

1—One of Lieut. Carter's experimental two-bids to prevent a spade lead at an eventual game or six diamond contract.
2—Shouting to partner that two spades was a camouflage bid.
3—Nobody home.
4—Sad, but true.

West led the club Ace, East trumping the second club lead and collecting a spade trick.

Down 1,000—only a swing of 2,400 points!

Strange as it may seem, none of the rules outlined above were violated.

TOMORROW'S HAND.

The bidding and play of the hand printed below will be discussed tomorrow:

North—Dealer.
North and South vulnerable.

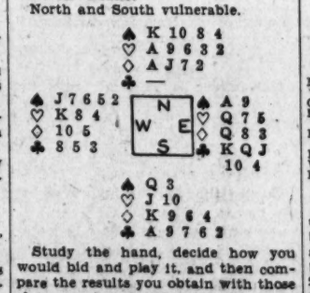


Study the hand, decide how you would bid and play it, and then compare the results you obtain with those shown in tomorrow's article.

(Copyright, 1933.)


A New NOTE of DULIN & MARTIN VALUES

Today at 9 A.M. AN IMPORTANT Inauguration ★

The BARGAIN ROOM
THIRD FLOOR

THE OPENING this morning of a "Bargain Room" is our latest progressive step to serve the community more completely. In this room will be provided an ever-changing procession of Home Furnishings—typically Dulin & Martin in quality and distinction —AT EXTRAORDINARY LOW PRICES!

Every Buyer for the Store Will Buy for This Room

—and with the incentive of friendly competition will search his particular domain for the most outstanding SAVINGS that our long-established contacts and present-day markets make possible. The Bargain Room also will be a clearing house for drastically reduced short lots of merchandise and discontinued items from our regular departments.

*Typical of the Present Opportunities*

Royal Worcester English Bone China Cream Soups. Regular Price, $100.00 Dozen. NOW.... $1.50 each

Individual Breakfast Ware — 500 Assorted Pieces — 5 Decorations. At prices you have waited for to complete your Breakfast Tray.

Nine 67-pc. English Crown Ducal "Arlington" Earthenware Dinner Sets—Service for 8—formerly $59.50 ..... $21.00

Hundreds of individual pieces at similar great savings.

Blown Crystal Stemware, New Chintz Designs, Goblets, Tall Sherbets, Low Sherbets, Cocktails and Wines. Regularly $7.50 dozen.... 35c each

A large assortment of Cut Crystal Odd Pieces for Table Use. Handled Trays, 12-in. Bowls, Candlesticks, Cake Plates, Covered Candy Jars, Vases, Bonbon Dishes, Comports, etc. Regularly $1.00 to $5.00..... 50c to $1.50

No Telephone or Mail Orders—All Sales Final

DULIN & MARTIN
Connecticut Ave. and L

PARKING SERVICE—CONNECTICUT AVENUE ENTRANCE ★ HOURS 9 TO 6



:: MISS BERT ::
MODISTE—DESIGNER
Of Individual Gowns
Remodeling a Specialty
Appointment Only. CAVALIER HOTEL
COlumbia 3600



Delicious Lobster Luncheon 75c
75th Year
Harvey's
1107 Connecticut Ave.



RESORTS
Florida.

ST. PETERSBURG, FLORIDA.
Write today for beautiful, illustrated booklet about this "Resort Center of Florida's Gulf Coast." Address A. J. Deadrick, Sec'y, Chamber of Commerce.



PHONE NATIONAL 4205
FOR POST CLASSIFIED ADS



JULIUS GARFINCKEL & Co.
F STREET AT FOURTEENTH

*Such a Marvelous Success That We've Had to Add Many New Lots to Our*
FAMOUS JANUARY SALE OF
UNDERWEAR, TEA AND HOSTESS GOWNS, NEGLIGEES AND CORSETS

We said the values were simply amazing, and women and misses on all sides have proved our statement . . . Such success attended the sale that we have had to add many new lots of these lovely undergarments . . . Come in now . . . note the savings . . . and admit the values are the best you have ever seen* . . . These are fresh, new, clean garments, the best made, far above the average quality generally seen on sale.

*On Our Fifth Floor*



The George Washington
*is the only* GENUINE
AIR-CONDITIONED
TRAIN TO
CINCINNATI
LEXINGTON
LOUISVILLE
INDIANAPOLIS
CHICAGO
ST. LOUIS
AND THE WEST

Leave Washington 6:01 P. M.; Arrive Cincinnati 8:45 A.M.; Lexington (est) 8:15 A. M.; Louisville 10:50 A. M.; Indianapolis 10:45 A.M.; Chicago 3:00 P.M.; St. Louis 4:45 P. M.

J. B. EDMUNDS
*Asst. Gen. Passenger Agent*
714 14th Street, N.W.
Phone: National 0748

C AND O
CHESAPEAKE AND OHIO



Saks REMODELING Sale

Building the way for a greater, more beautiful Saks Fur Co. . . . workmen are now busy remodeling our Main Floor —which means that we MUST CLEAR OUT EVERY GARMENT to give them room! A glance below will convince you that we have disregarded former prices in our effort to effect an IMMEDIATE CLEARANCE! Hundreds of women yesterday availed themselves of this remarkable opportunity —and we suggest that you, too, attend this event, while the selection is still varied!

ENTIRE STOCK OF SAKS FUR COATS and Fur-Trimmed CLOTH COATS MUST BE CLOSED OUT!

All Garments Have Been Slashed to 1/2 PRICE . . . and LESS!

*In Most Instances Sale Prices Are Less Than the Cost of the Skins!*

| | | | |
|---|---|---|---|
| Dark Muskrat Coats, self-trimmed | $49 | Kaffa Pony Coats, self-trimmed | $89 |
| Silver Muskrat Coats, self-trimmed | $59 | Natural Gray Siberian Squirrel Coats | $139 |
| Raccoon Coats | $129 | Somali Leopard Coats, beaver-trimmed | $219 |
| Japanese Weasel Coats | $169 | Black Caracul Coats, self-trimmed | $149 |
| Hudson Seal Coats, self-trimmed | $99 | Black Caracul Coats, self-trimmed | $189 |
| Hudson Seal Coats, self-trimmed | $129 | Hudson Seal Coats, silver fox and mink trimmed | $199 |
| Brown Kid Caracul Coats, self-trimmed | $99 | Hudson Seal Coats, fitch and dyed ermine-trim | $129 |
| Brown Caracul Coats, self-trimmed | $59 | Group of Brown and Black Lapin Jackets | $23 |
| Brown Caracul Coats, beaver-trimmed | $79 | Special Lot of Silver Fox Scarfs | $49 |

*All Other Fine Fur Coats Such as: Mink, Broadtail, Caracul, Persian Lamb and others Reduced to ½ Price and Less*

(63) Fur-Trimmed Cloth Coats
Mostly black fabrics. Trimmings are Kit Fox, Caracul, Skunk, Black Fox, Japanese Mink, Blue Fox and other furs. Were $58.00 to $88.00. $31.50

No Refunds! ALL SALES FINAL No Exchanges!

Because of Limited Quantities We Suggest Early Shopping!

FURRIERS SINCE 1885 Saks FUR CO. CLOTH COATS
810 TWELFTH STREET
MEMBER MASTER FURRIERS' GUILD

Extra Salespeople and Fitters To Expedite Service!



A treat for the entire family.
Stohlman's ICE CREAM $1.00 qt.
Pure Rich Delicious
Delivered, packed in dry or water ice
1234 Wis. Ave. West 0063
At store (no ice) 75c



Mrs. K's FRIED CHICKEN STEAKS CHOPS
1721 K STREET, N.W.
Splendid Table d'Hote DINNERS 75c and $1
Tasty Luncheons 50c
Sunday Dinners Noon to 8 p. m.



FLOWERS
Mark the BIRTHDAYS and ANNIVERSARIES Florally, thru—
Blackistone INC.
Nat'l 4905
1407 H St. N.W.



M. PASTERNAK
1219 CONNECTICUT AVE.
Southern Fashions
and
Cruising Clothes
*The New Collection Now Ready*
Travel Suits
Ship Outfits
Evening Gowns
Sports Frocks



MATTRESS SERVICE
Ask about Our Low Prices . . .
For Renovating
Our electric sterilizing process leaves no odor.
CAPITOL BEDDING CO.
LINCOLN 2766



Duplicate Contract Bridge
HOTEL CARLTON
Every Tuesday Evening, 8 P. M.
Individual or Class Instruction
*For Information Call Nat. 2630*

# The Washington Post.

THE WASHINGTON POST CO.
Washington, D. C.

MEMBER OF THE ASSOCIATED PRESS.

The Washington Post is a member of the Associated Press, receiving the complete service of the world's greatest news-gathering organization.

The Associated Press is exclusively entitled to the use for republication of all news dispatches credited to it or not otherwise credited in this paper, and also the local news published herein

TERMS OF SUBSCRIPTION.

Delivered by Carrier in Washington.

| | |
|---|---|
| Daily, Sunday included, one year | $8.40 |
| Daily, Sunday excepted, one year | 6.00 |
| Sunday only, one year | 2.60 |
| Daily, Sunday included, one month | .70 |
| Daily, Sunday excepted, one month | .50 |
| Sunday only, one month (with four Sundays) | .20 |
| Sunday only, one month (with five Sundays) | .25 |

BY MAIL, PAYABLE IN ADVANCE.

(Maryland and Virginia.)

| Daily and Sunday | Sunday Only | Daily Only |
|---|---|---|
| One year $10 00 | One year $4.00 | One year $7.00 |
| Six months 5.00 | Six months 2 00 | Six months 3.50 |
| One month .85 | One month 40 | One month .60 |

ALL OTHER STATES.

(Mexico and Canada, Incl.)

| Daily and Sunday | Sunday Only | Daily Only |
|---|---|---|
| One year $12 00 | One year $5 00 | One year $8.00 |
| Six months 6.00 | Six months 2 50 | Six months 4.00 |
| One month 1 00 | One month 50 | One month .75 |

All Subscriptions by Mail Payable in Advance.

New subscriptions for The Post or renewals will not be accepted unless payment accompanies the order. Remittance should be made by draft, checks, post-office orders, registered letters or express orders, payable to The Washington Post.

Entered at the Postoffice, Washington, D. C., as second-class mail matter

National Advertising Representative—PAUL BLOCK and Associates, Park-Lexington Building, New York; Palmolive Building, Chicago; Little Building, Boston; General Motors Building, Detroit; Guarantee Trust Building, Philadelphia; Russ Building, San Francisco; 1151 South Broadway, Los Angeles.

Tuesday, January 17, 1933.


## BONDS AND PUBLIC WORKS.

Secretary Mills, in his radio address last night, called attention to the fact that the scheme to issue bonds to pay for public improvements has already been used by many States with disastrous result. Instead of easing the burdens upon taxpayers, this scheme has merely created new obligations. Without indulging in any partisanship, Mr. Mills struck a powerful blow at the movement on Capitol Hill to issue bonds to cover the expenses of public improvements during the depression.

Business corporations frequently issue bonds to finance improvements or expand their plants. Profits from the investment are used to retire the bonds as they become due. It is argued that the Government should likewise spread the cost of permanent improvements over a number of years by financing them with bonds instead of from tax receipts. Secretary Mills exposes the fallacy of this argument. Capital improvements made by the Government are usually liabilities. Instead of adding to the Government's income they cost more for upkeep and depreciation.

National pride approves of the construction of Government buildings of a much finer type than would be erected for commercial use. These public buildings are costly to maintain. For example, the buildings completed up to January 1 in the present building program have cost $1,130,000 in running expenses. Quarters formerly leased for the same purposes cost only $475,000. In most instances the construction of a Government building does not yield revenue. The issuance of bonds to pay for nonproductive enterprises is fundamentally unsound.

Nearly every State and local government has been deceived by the false economists and financiers who have represented public improvements of all kinds as profitable investments. As a result, says Secretary Mills, "our States and municipalities have piled up a mountain of additional debt in the course of the last 12 years, amounting to nearly $10,000,000,000, under which the unfortunate taxpayer is struggling today, and which in many cases has brought the communities to the verge of bankruptcy."

The budget can not be balanced by such tactics. It would be just as logical to set the appropriation for the Army outside of the budget. It is a dangerous practice to place any type of expenditure outside of the budget. That policy would be an invitation to the present Congress to squander millions of dollars at the expense of future taxpayers. When the budget is balanced, it should be balanced honestly, leaving no loopholes for running into debt.

## SYRIAN INDEPENDENCE.

At the last assembly of the League of Nations Great Britain surrendered its mandate over Irak and a treaty of alliance between the two countries is now in effect. Senator Berenger has indicated that France is preparing to act in similar fashion toward Syria. The immediate independence of Syria, however, has met with a number of obstacles. According to the French Journal the British had the good fortune or ability to institute a single monarchic regime, which, though it did not always cooperate as it might, at least established an effective power with which the British could negotiate.

Syria has no ruler who can be compared with King Feisal. The country is, furthermore, made up of a number of provinces with differing needs and marked rivalries. The French commissioner, M. Ponsot, set up a constitutional government at Damascus, but the elections, according to French reports, showed that only French dominance restrained conflicting ambitions.

When the mandate is surrendered it is expected that a treaty will be entered into similar to the one which Great Britain made with Irak. Such an agreement presupposes a Syrian government capable of protecting property and maintaining order. It is necessary, therefore, to take some precautions before delivering entire authority to a new regime. Fortunately international difficulties have, for the most part, been smoothed out. An accord recently reached with Turkey provides for the exchange of property and a satisfactory regime with regard to the railroads. The settling of these important matters will now permit attention to be focused on the internal problems affecting Syrian enfranchisement.

## GORING THE WRONG OX.

Senator Tydings, of Maryland, deserves commendation for his movement to compel the Government to live within its income, but the method by which he chooses to promote that objective is impracticable. Congress might save $492,000,000 in the 1934 budget without much difficulty, if the cuts were judiciously made. But any attempt to squeeze that much economy from the appropriation bills for the governmental departments, without regard to the object of expenditure, would be absurd.

Congress should direct its efforts toward the elimination of extravagance rather than destruction of agencies that serve the people. The resolution introduced by the senator from Maryland seems to make no distinction between doles and the expenses of essential agencies.

How could the Senate cut into the $1,000,000,000 that is paid for the benefit of veterans without substantial changes in the law which requires the payment of doles to ex-soldiers who suffered no injury or ill effect from their war service? The debate on Senator Tydings' resolution suggests that this major waste would be ignored, and efforts to save nearly half a billion dollars would be concentrated upon indispensable agencies, which would be wiped out entirely under the plan proposed.

If Senator Tydings could induce his colleagues to carry out their promise of drastic economies by reducing doles to veterans who are not entitled to them, by reducing interest on the public debt through a sound fiscal policy, by withdrawing the Government from unwise business ventures, and by reducing the volume of public construction during this emergency period, he would accomplish a notable service. But the Government service ought not to be annihilated in the name of economy. The normal civil running expenses of the Government amount to only about $500,000,000. If Mr. Tydings' proposed savings were applied to these agencies, the chief remaining business of the civil departments would be the distribution of doles.

Considerable savings can be made in the departments, as President Hoover and the House appropriations committee have illustrated. But these are small in comparison with the major points of extravagance in the budget. The first step toward reducing the cost of bureaus and commissions was taken by President Hoover in his reorganization plan. But the Democrats have decided to upset this retrenchment program. The public will not be impressed by grandiose schemes to save hundreds of millions by impairment of the Government service when the only practicable plan for retrenchment of this kind has been rejected.

## TECHNOCRACY REPUDIATED.

Genuine engineers turn thumbs down on the proposed reign of engineers as envisaged by the technocrats. The American Engineering Council, which is the foremost body representing that profession, wants it understood that it has no sympathy with the technocracy fetish. It vigorously denies that the statements of the technocrats represent responsible engineering thought.

According to the Council the data and statistics brought forward by the technocrats are open to question. Some findings of this group have been discredited or disproved by other investigators. Engineers who are thoroughly acquainted with the problems of increasing productivity through the use of machines resent the sudden development of a fantastic creed in the name of engineering.

The technocracy fad gained a hold on the popular imagination only because of a dearth of constructive ideas on economic recovery. It makes use of catch phrases and superficial facts in an attempt to justify destruction of the system under which civilization has been developed, whereby man has climbed to the highest standards of living he has ever reached. But it has nothing to offer. The technocrats have merely misstated a problem.

The world is not looking for visionaries. All countries have had enough of quack remedies and fake theories. They are looking for safety, not for another stretch of insanity. The technocracy bubble promises to be as ephemeral as other panaceas for hard times have been. Next year technocracy may be as dead as peewee golf.

## HITLERISM AGAIN.

Elections were held on Sunday in Lippe, the smallest German state, and the National Socialists increased their seats in the diet from one to eight as the result of an intensive campaign by Hitler and his most effective party leaders. The result once more creates political uncertainty in a situation that appeared to be gaining stability under the firm rule of Chancellor von Schleicher. The importance given the contest in this tiny state seems exaggerated, but that it has restored the confidence of the Nazi leader there can be no question.

In some quarters it is felt that a compromise may be reached before the meeting of the Reichstag on January 24 which will avoid a new parliamentary conflict. The proposal is made that Gregor Strasser, former organizer of the National Socialists, be appointed vice chancellor with the approval of Hitler, though the Lippe victory may so encourage him that he will maintain his previous attitude of refusing cabinet participation for his party in any minor role. Party conferences are endeavoring to find a solution of a situation that has become once more extremely complex.

Chancellor von Schleicher still holds his emergency power to dissolve the Reichstag if he should fail to effect a combination which will insure his cabinet against a vote of lack of confidence. Undoubtedly that authority will be used next week unless in the meantime some agreement can be reached with the National Socialists. There were many evidences that the regime of Von Schleicher was favorably received by a long harassed people, and it must be very disturbing to have Hitlerism again thrust to the fore.

The first general to occupy the German chancellorship in many years has surprised his countrymen and the world by his moderation and subordination of militaristic gestures to the announcement of policies for economic rehabilitation as his first concern. The holiday truce which he secured without coming to a clash with the Reichstag was a preliminary victory, but it could only be considered a political armistice. It was realized that when the legislative body met again the oft-repeated issue of government support would have to be met by this cabinet as it had been by others.

The latest indication of renewed Hitler strength complicates the situation anew. It would be a welcome solution if the National Socialists would accept participation in the government as at present organized, and permit the country to attend to business without further party distractions.

## MINA VAN WINKLE.

Ill health and death have cut short the brilliant career of Mrs. Mina Van Winkle, whose orignal work in Washington for the prevention of crime and the rescue of women and children from criminal lives attracted worldwide attention. Mrs. Van Winkle gave her life and her liberal means to this branch of sociology. With untiring devotion she labored in sordid surroundings, among those whose lives seemed to be beyond hope, and the system gradually developed by her became the standard which has been adopted by police departments here and abroad. Mrs. Van Winkle was president of the International Association of Policewomen, wielding an ever-widening influence up to the time when failing health forced her retirement.

Statistics, of course, can not show how much good is accomplished by prevention of crime and by turning wayward youth from the road that leads to crime. But there is an unwritten record which stands forever to the credit of Mina Van Winkle.

"If anybody feels the necessity of assassinating me", says Yukio Ozaki, Japanese political leader, "I hope he will do so when I am making a vigorous speech on the national policy platform of the Diet." If he speaks on that subject like most American politicians, that's when it's likely to happen.

Senator Tydings proposes to lop off $492,000,000 from essential Federal services that cost $500,000,000 a year. Why does he insist upon squandering $8,000,000?

"There must be an end to sectional jealousy and purely selfish demands," says Jim Farley. He hasn't seen anything yet!

The Marines have safely returned from Nicaragua and will now face the terrors of the congressional guillotine.

Little Miss Wine peeks out from the Senate beer bill, but her leer is only 3.5 per cent alcoholic.

The Senate may be bankrupt as a legislative body, but as a burlesque it has its good points.

## A MONUMENT TO McGUFFEY

From the Illinois State Register.

Glimpsing through the State Register for 1868 the other day we came across an item which recorded the adoption of the McGuffey Readers in the Springfield public schools. As we recall it, these famous readers were retained in the schools here until the late nineties and possibly a few years later. In any event, they are held in affectionate memory by whole generations of former school children, although the younger element today knows almost nothing about them, due to the vast changes which have occurred in the system of elementary education in the last quarter century.

Now, we read, Dr. William Holmes McGuffey, the noted American educator who was the author of this famous series, is to have a monument at Miami University, where a number of the books were prepared. Lorado Taft has been chosen as the sculptor of the proposed bust of Dr. McGuffey, the design for which includes a group of typical school children of the earlier period, reading from a book, at the foot of the supporting column. It is said that a subscription campaign for this statue has been in progress for some time.

The first McGuffey Readers made their appearance in 1836, a series of six being published a few years later. They were revised five times, the last revision being copyrighted in 1901. Up until a few years ago they were still being sold in certain sections of the country, but the main period of their popular use extended from the time of Martin Van Buren down to the Roosevelt administration. In that 60-year period they attained sales in this country exceeded only by the Bible. One estimate was that 150,000,000 had been sold since they became standard readers in the school.

McGuffey's Readers went far beyond the teaching of children to read. They inculcated in pleasant fashion a wide variety of lessons in character building—relating to piety, obedience, truthfulness, industry, kindness, integrity, and general excellence of deportment. Through the medium of stories, illustrated with woodcuts, the virtues of right thoughts and right living were filtered into the minds of the younger hopefuls, with a lasting influence for good.

In the later readers, for older pupils, the moralizing was less evident. The object was to provide good reading matter and to elevate reading as an art.

What's a Signature Worth?

## POST HASTE

A number of States are considering a sales tax without realizing that it is a plot to enslave the masses.

The Chinese have one great advantage; if they really begin to fight they can keep on bringing up reinforcements until the Japanese run out of ammunition.

A far-sighted statesman is one who can at last see, with the aid of a looking glass, that an extra session of Congress is coming.

Little Lippe gave the Nazis new hope and now Germany will have to take more of the same from Hitler.

The possibility of a Japanese general commanding the American and other foreign defense troops in the Peiping area in case of a Japanese attack is one of the amusing anomalies in a serious situation.

Some folks grow tired of life and others in Kentucky warm an open keg of powder before a grate fire.

Mr. Roosevelt shows wisdom in not angling in the Senate piscatorial perplexity; time enough when he gets his new tackle in March.

Cheer up; in another month we shall know whether the new Cabinet is to be constructed of solid mahogany or in part of cottonwood and scrub pine.

If some large domestic corporations learn that the Army operated the Panama Railroad at a profit last year several hungry foundlings are liable to be left at post headquarters any dark night.

An Italian flew upside down for 41 minutes, but how long is it that the Senate has been standing on its head?

A lot of the boys are enthusiastic about Col. House's recommendation for the appointment of a young Cabinet, agreeing there should be no members over 80.

The Japanese declare they have no designs on China proper, but they are good at changing both designs and proper names. PAUL HUDSON.

### Veterans and Taxpayers.

Philadelphia Public Ledger.

About 1,600,000 veterans and their dependents drew allowances from the Government in the last fiscal year, an increase of about 50 per cent since June, 1930. At the close of the last fiscal year expenditures for World War veterans totaled $6,318,000,000. The veterans must receive full justice at the hands of a grateful Government. But the mounting costs of this care suggest the need for intelligent, discriminating economy in the interest of the heavily laden taxpayers.

## JUST FOLKS

By EDGAR A. GUEST

### CONFIDENCE.

Hold your faith in what is best!
Never let it get away.
Be you watchful ever, lest
It escape you, as it may.
'Tis an easy thing to speak
Bitter words of broken men,
But who still befriends the weak
May restore their strength again.

In these times when all are tried
Most men do the best they can.
Be not quick to thrust aside
As unworthy any man.
There are many struggling now
On life's stream to keep afloat
And the broken word and vow
Those on shore should scarcely note.

Keep your faith in what is true,
Be not quick to scoff or chide.
What may seem like loss to you
May in time be justified.
Paths are difficult and long,
Days are wearisome and drear.
Keep your faith! If some do wrong
Be not overquick to sneer.

(Copyright, 1933.)

## It Is Better to Begin Dollarless Than to Trust in Bonds That Have No Market.

By ROBERT QUILLEN

A RECENT satirical novel tells about an army that was slaughtered because a grafting contractor had supplied it with bayonets that bent like tin.

In a case like that, would it be an exaggeration to say that the contractor had done the soldiers more harm than good? Wasn't it his treachery that butchered them? Isn't it clear that their chance of survival would have been greater if they had possessed no bayonets at all and thus had been forced to rely on other weapons?

Today I heard a college junior trying to answer a few questions printed in a newspaper. He had "forgotten" the location of the Suez Canal, and he was astonished by the discovery that England owns India.

He is not stupid. He "passed" in college algebra and trigonometry, and his monthly grades are considerably above the average of his classmates.

Nor is his ignorance exceptional, or peculiar to his environment, for the Carnegie Foundation, having recently completed a study of several score colleges, made public its discovery that the average freshman knows more than the average senior.

Unused knowledge, as you know, is soon forgotten.

The ordinary child in the seventh grade can name the longest river in South America, tell the location of Madagascar and name the chief exports of Siam, but if this knowledge is stored away unused it is forgotten until old age restores the memories of childhood.

The average undergraduate, who has no love of books or thirst for knowledge, knows something of higher mathematics and the 'ologies and little more. And he will forget these things, as he forgot the little knowledge gleaned from earlier textbooks when it had served its immediate purpose.

Why send him to college? It is unfair to him and to his parents.

His parents, as a rule, make sacrifices and assume debts to "give him an education," and the net result of their martyrdom is an injury instead of a benefit.

The youth is tricked and handicapped by weapons that are useless.

His diploma gives him false hopes and a false sense of security. It assures him that he is educated, whereas he is incredibly ignorant and wholly unprepared to render any service for which the world will pay.

Education isn't useless. It is the bread of life to those who hunger for it. But to others it is a fraud that promises security and betrays those who trust it.

(Copyright, 1933.)

## POLITICAL COMMENT

### Hoover's Arms Embargo Message.

St. Louis Post-Dispatch.

Mr. Hoover at length has sent to Congress his message urging that body to make it possible for the United States to place an embargo on arms shipments to foreign belligerents. He may be subject to criticism for his tactics in presenting the proposal, but no objection can be found to the motive behind it. Had the suggestion been made earlier in his administration, there would have been a good chance for its adoption, a hope which now is slight, although the Senate Foreign Relations Committee has reported it favorably. Submitting the plan when his term has virtually run its course, and to a lame duck Congress, no longer submissive to his leadership and preoccupied during its brief session with domestic affairs, smacks of poor generalship. Yet this country could greatly advance the cause of world peace by joining other nations in cutting off the flow of munitions to regions where trouble threatens, either by ratifying the Geneva convention of 1925 or by empowering the President to act in the same direction.

### Whopper.

Buffalo Courier-Express.

As such a renowned fisherman as President Hoover might say: "You ought have seen the big vote that got away."

### Sounds Like Baron Munchausen.

Buffalo Courier-Express.

Statisticians report that the average American family is worth $12,000. Just now that is a good tale to tell the marines.

### Out of a Job.

Detroit Free Press.

Among those with white collars who are out of employment is the good old glass of beer.

### Another Illusion.

Toledo Blade.

Technocracy is at least wise in selecting its bait—big salaries and little work.

### Or Stumblingblocks.

Los Angeles Times.

Reading that lumber production in the United States for the year recently ended was the lowest in more than 60 years, we are inclined to believe that those responsible for the statistics did not figure in the record output of political timber.

### Battleships and Beer.

Los Angeles Times.

Democratic leaders in Congress have gone on record as favoring postponement of a billion-dollar warship program until the budget is balanced. While the Republican element, by its opposition to legal beer, evidently thinks that we can get along, also, without schooners.

### Repeal on Republican Lines.

Minneapolis Journal.

The form of repeal of the eighteenth amendment recommended to the Senate by its Judiciary Committee would, beyond doubt, have much greater chances of adoption by the necessary three-fourths of the States than the flat repeal resolution which Speaker Garner came within six votes of forcing through the House.

The Senate resolution preserves the Constitutional power of the Federal Government to prevent the return of the saloon and provides for the protection of dry States from wet neighbors. It is thus in line with the Republican platform, while the Garner resolution is in line with the Democratic pronouncement. But there are Democrats in both houses who are ready to vote for the former, but not for the latter—enough probably to make the difference between adoption and rejection.

## LETTERS TO THE EDITOR

### Mr. Clagett Defends Farm Allotment Bill—Reasons Why Certain Commodities Are Covered.

To the Editor of The Post—Sir: The Post is vigorously opposing the pending farm bill, which is its right, but your editorial of January 14 contained misstatements of facts which, I am sure, could not have been intentional. Metropolitan city newspapers naturally are inclined to be supercritical of farm relief measures because such papers represent almost wholly consuming communities. Nevertheless, a broader and longer view would dictate at least sympathetic consideration, since it hardly can be denied that city prosperity will not return until farmers, the chief buyers of city commodities, have their purchasing power restored.

The farm bill as it passed the House probably is far from perfect, but two of the arguments against it contained in your editorial of this morning are not well founded. Complaint is made that the bill is unfair in that it only applies to wheat, cotton and a few other commodities, instead of to all farm products, and also that it is not in accord with President-elect Roosevelt's preelection policy.

The idea of Mr. Roosevelt, as well as of all advocates of farm relief measures, including the president of the United States Chamber of Commerce, Mr. Harriman, is that the bill should cover only those commodities in which there is an exportable surplus. For example, Mr. Roosevelt, in announcing his "specifications" for farm relief in his Topeka speech, placed first the idea that "the plan must provide for the producer of staple surplus commodities, such as wheat, cotton, corn (in the form of hogs) and tobacco a tariff benefit over world prices. . . ." Such limitation rested in no manner upon a desire to favor the producers of such staple commodities, but solely upon the well-understood fact that where there is an exportable surplus prices are fixed abroad (at Liverpool in the case of wheat) in competition with world supplies. This is precisely the theory upon which the American protective tariff has been built up. It will be noted, too, that the so-called bounty to wheat, &c., is to be paid only upon the part of the crops domestically consumed.

Your editorial also says that "this scheme" (the House bill) would be financed directly out of the Treasury." This is an error. It would not take a cent out of the Treasury. The bill is perfectly clear that only the money collected from the processors is to be distributed to the farmers.

Perhaps I should add that I have no personal interest whatever in the measure, except the interest of one who is thoroughly convinced that we will have no prosperity until some bill of this sort is adopted and farmers given again an opportunity to get more than the cost of production for their products. The big advantage of this bill, as I see it, is that it gives promise of reducing production, which is the great hope of agriculture.

BRICE CLAGETT.

### Cites Mexico's Propaganda Against Evils of Alcohol as Example to Follow.

To the Editor of The Post—Sir: Why shouldn't the United States Government spend something to educate the people on the evil effects of alcohol? This would be the best way to obtain observance and respect for the Constitution.

The government of Mexico shows far more sense in this respect than we do. Their President Rodriguez says: "The policy of the Mexican government has been for some years past to promote temperance by all educational means—lectures, posters, motion pictures and other propaganda." Former President Portes Gil said: "Alcohol is the enemy of the working classes and of the future greatness of Mexico. I look forward to the day when our people shall no longer suffer from them."

Another former president, Calles, said: "Alcohol, enemy of Mexico and all mankind. In every possible way I have advised my people against its use."

These men and the Mexican government have the right idea.

VICTOR S. DARLING.

Detroit, Mich.

### Farm Relief of the Right Sort Badly Needed, Says Marylander.

To the Editor of The Post—Sir: The farm relief problem as it is being discussed is becoming very tiresome. Why not an honest investigation right out among the farmers? It would then soon be settled. First, if some kind of just relief bill were passed it would be one of the largest factors in bringing about better times. The farmer, when he has money, is the best spender in the world. Today farmers need money to repair barns and houses, and many of them need new buildings. This means nails, roofing material, lumber, bricks, labor, and new machinery. Many are planting crops without fertilizer, farms are being sold for taxes and mortgages, with no hope of ever being able to redeem them. It is sheer shortsightedness in city people to oppose farm relief.

D. K. ALBRIGHT.

Valley Lee, Md.

### Why Discriminate Against the Onion? Irate Virginia Democrat Wants to Know.

To the Editor of The Post—Sir: Did the House, in passing the so-called farm parity or relief bill, purposely omit onions from the bill or was it merely an oversight? Those of us who consume peanuts only on rare occasions, but eat onions daily, would like to know why the onion producers have been so completely neglected. The onion is entitled to classification on the farm relief bill along with the peanut.

VIRGINIA DEMOCRAT.

# DAVISON TO TESTIFY IN AIRPORT LEASING

## Moffet Also Called; Senate Group Hears Facilities Are "Shocking."

F. Trubee Davison, Assistant Secretary of War for aviation, and Rear Admiral William A. Moffett, chief of the Navy Bureau of Aeronautics, will be called before a Senate District subcommittee at 2 p. m. today to tell what they think of the Bingham bill to lease the Washington-Hoover airport site for a municipal airport.

The War and Navy officials were called by Senat. Otis F. Glenn (Republican), Illinois, chairman of the parks and highways subcommittee, after a preponderance of witnesses appearing at yesterday's hearings had favored Gravelly Point as the site. Capt. A. C. Read, U. S. N., will accompany Rear Admiral Moffett before the committee.

Speaking for the bill, Senator Hiram Bingham (Republican), Connecticut, president of the National Aeronautic Association, favored leasing the Washington-Hoover site by the director of Public Buildings and Public Parks, and its enlargement by closing Military road and part of the Arlington Experimental farm. By subleasing concessions, the cost eventually could be reduced to $25,000 a year, born by the District, he said.

**Mrs. Putnam Is "Shocked."**

Mrs. Amelia Earhart Putnam, also spoke for the Washington-Hoover site. She contrasted conditions here with airport facilities at the leading European capitals, and found them "shocking." She said the present airport is inadequate, and only the skill of transport pilots makes safe operation possible.

Lieut. Col. U. S. Grant, 3d, director of public buildings and public parks, said that while the Washington-Hoover site is the only tract immediately available, Gravelly Point should be developed for future use. He suggested several changes in the bill.

Maj. Paul A. Hodgson, acting engineer commissioner, said the District government should not be called on to pay any share of the cost, pointing out that local revenues already are depleted.

**Federation Is Represented.**

Representing the Federation of Citizens Associations, Edwin S. Hege, pointed out that the federation is on record as favoring the Gravelly Point site. He said it would oppose expenditure of District funds for taking over the Washington-Hoover field.

John S. Wynne, speaking for the Washington Chamber of Commerce, indorsed the Gravelly Point site, but favored the Bingham bill for the immediate development of the Washington-Hoover site. Edwin A. Schmidt, senior engineer of the United States engineer office, testified it would cost more to develop the latter field.

## Edwin F. Hill Takes Kiwanis Post Reins

### Lynchburg Is Selected for 1933 Convention at Richmond Meeting.

Richmond, Va., Jan. 16 (A.P.).—Lynchburg today was chosen as the host city for the 1933 convention of Capital District, Kiwanis International, to be held late in October.

The choice was made during the midwinter meeting of District executive committeemen and club presidents and secretaries. The Lynchburg invitation was offered by Carter Glass, jr. Fredericksburg and Charlottesville also extended invitations.

Induction ceremonies for Edwin F. Hill, Washington, new district governor; Asa S. Howard, Roanoke, district secretary-treasurer, and Lieutenant governors Park W. Loy, Hagerstown, Md.; James T. Catlin, jr., Danville; Broaddus E. Chewning, Roanoke; Dr. Lonsdale J. Roper, Portsmouth; E. I. Carruthers, Charlottesville, and C. Walker Cole, Towson, Md., were conducted during the day by Russel S. Perkinson, Petersburg, international trustee.

## Church Will Build New Bible School

### Arrangements for Beginning Work in Charleston to Be Made Soon.

Special to The Washington Post.

Clarksburg, W. Va., Jan. 16.—Plans have been approved by the State council of the Advent Christian Church for the construction of a Bible and training school at Charleston for the youth of West Virginia and of other States in the Appalachian Mountain area.

The school is to be built in two units. Arrangements for beginning work will be made at a meeting of the council in April at Charleston.

The training provided by the new school is to be generally adapted to the needs of those who wish to serve as pastors, evangelists, missionaries, Sunday school workers and young people's leaders, as well as presenting a one-year course for those who wish to go to higher institutions of learning. The two units of the new school will cost approximately $100,000.

## Mrs. Eliza J. Tomlin Is Buried at Batesville

Special to The Washington Post.

Charlottesville, Va., Jan. 16.—Mrs. Eliza J. Tomlin, widow of James G. Tomlin, died yesterday at her home near Batesville, after an extended illness. The funeral was held this afternoon from Mount Ed Church, Batesville, the service being conducted by the Rev. L. O. Wright. Interment was in the church cemetery.

Mrs. Tomlin was a native of Albemarle County and was 80 years old. She is survived by two sons, E. L. and George T. Tomlin, and one daughter, Mrs. Otis Mawyer, all of Batesville.

## Clarke County Farmers Meet to Discuss Issues

Winchester, Va., Jan. 16.—Farmers of Clarke County have decided not to wait on Congress to bring about relief. Instead, they have undertaken to work out their own salvation.

Many farmers responded to the invitation of Charles C. Beard, instructor in vocational agriculture in the Berryville and Boyce High Schools, to meet with him last night in the first of a series of talks and discussions on subjects of vital interest to the agriculturist.

# THE PARADINE CASE

By ROBERT HICHENS

SYNOPSIS.

Sir Malcolm Keane, one of England's most celebrated advocates, has been briefed by Sir Simon Flaquer, solicitor, to defend his client, Mrs. Paradine, against a charge of murdering her husband, Col. Paradine.

While Mrs. Paradine is in Halloway Jail awaiting trial, Lord Horfield is appointed judge of the case.

Sir Malcolm and his pretty wife, Gay, who bears a subtle resemblance to Mrs. Paradine, have been happily married for ten years, but the dowager's obsession with the Paradine case is beginning to cast a dark shadow over their happiness. Sir Malcolm finds himself fascinated by the mysterious blonde, whom he passionately desires to save. Subconsciously he is not wholly convinced of her innocence, but he declares emphatically to Sir Simon that he believes her innocent. Sir Malcolm is skeptical about the defense Sir Malcolm has prepared, which is to suggest that the colonel's servant, William Marsh, who had been Paradine's batman in the war, might have had a hand in the murder. Sir Malcolm is afraid of Lord Horfield, who seems to have a streak of cruelty that manifests itself toward women who come up for trial before him.

Lady Horfield, in confidence to Sir Malcolm, expresses her fears for Mrs. Paradine.

Col. Paradine had been blinded in the war and had never seen his beautiful wife, who had been a servant before her marriage. She is a Dane, who had been rescued from a life of degradation by a philanthropic American. After a short period in the United States, she had settled in London to earn her living, and had married the rich Col. Paradine after the war.

Sir Malcolm goes alone to the north of England to look over the Paradine home at Hindley. On his return he invites the Horfields to dinner and the theater, against Gay's wishes. The dinner gages off in a friendly enough spirit. Leaving for the theater Keane takes Lady Horfield in his car and Gay accompanies Lord Horfield, who makes love to her, much to her disgust.

When the Paradine trial opens, Gay goes to it with Judith Flaquer, unknown to Malcolm. Mrs. Paradine is put on the stand and testifies that William Marsh had pursued her with unwelcome attentions and that she had as a last resort complained to the colonel the afternoon before he died. Marsh is called to the stand and gives the lie to Mrs. Paradine, testifying that it was she who pursued him.

He dealt with what he called "the fatuous groping about of the crown to discover an adequate motive for the murder which it was sought to fasten upon the prisoner. He dealt separately with the evidence of the various witnesses, servants and others who had been called to speak to Col. Paradine's fits of temper, and so forth, which had recoiled upon his wife. He put it to the jury, men and women of experience in the traffic of daily life, whether such a murder as was alleged against the prisoner could have taken place with such a motive as the crown had absurdly brought forward at the beginning of their case.

All this was lightly and confidently dealt with. But Keane's manner completely changed to deep gravity when presently he said:

"The other, purely impromptu motive, with which counsel for the crown later made such melodramatic play in his closing speech, what I may call the William Marsh motive, I will deal with later. That is a very different thing. I will now content myself and relieve you, gentlemen and ladies of the jury, of boredom and weariness by brushing aside as utterly unworthy of serious consideration the domestic unhappiness motive which counsel, misreading, as I think, your united intelligence, thought fit to endeavor to interest you in—till he got hold of what he obviously thought something better. Enough of that!"

He made a movement with his right hand as if brushing something away.

Then, changing his manner, he drew a picture of the prisoner's "life of devotion in that house in the north alone with her blinded hero," representing her as passionately attached to her husband and full of a romantic desire to solace his darkness and bring him the happiness that only a woman's love and tenderness can create for a man who had suffered and must suffer to the end of his days. At this point in his speech he used with great effect the personal knowledge of Hindley, which he had gathered when up in the north. With the skill of an accomplished novelist he created for the jury a life in which Mrs. Paradine was the heroine, Col. Paradine the suffering hero. He did not fail to draw the jury's attention to the fact that no witness had been called to prove that Mrs. Paradine had been a neglected or indifferent wife. Even those of the servants who were "vaguely hostile to her" had not dared to perjure themselves by representing her as callous, as a seeker after pleasure. She never absented herself from her husband. Always she was to be found with, or near, him. She bore with his occasional outbursts of temper and moods of despair with devoted resignation and charity.

Mrs. Paradine gradually emerged in his speech as a woman of exceptionally fine character who had dedicated her life to a man whom she loved.

Through all this section of his speech Keane left William Marsh aside, only just mentioning him as one of the household in attendance upon Col. Paradine. He concentrated on Mrs. Paradine and her husband, throwing the high light on them, presenting them in a sort of romantic isolation, linked by a deep affection, though shadowed by the sorrows inevitably caused by the colonel's affliction. And so skillful was his handling of the life up at Hindley that he held the crowd in the court enthralled by it and sent a shock that was unmistakable from one end of the court to the other when, suddenly pulling up, after a brief silence, he said in a low but penetrating voice:

"But this close intimacy which I have ventured to describe to you, ladies and gentlemen, was unfortunately not an intimacy confined to two persons who loved each other. There was a third person included in it, a man of unusual character whom you have seen and heard in this court, the soldier servant of Col. Paradine, the perjured witness, William Marsh, who has blatantly asserted before you his own crime of perjury and who, I venture to say, perjured himself again when he did so."

And he went on to deal scathingly with Marsh's character. He drew him as a dangerous man of intense and furious passions who, having been turned to hatred of women by a disappointment in love when he was young, had for years lived the life of a soured ascetic, "bottling up the violent physical desires which ravaged him and which, having no natural outlet, increased within him like water rising behind a dam until finally they took complete possession of him and drove him to the persecution of Mrs. Paradine which she has reluctantly—very reluctantly—testified to in that box."

He dealt at some length with this, by him assumed, "persecution" of Mrs. Paradine by Marsh, evidently with the intention of hypnotising the jury into the absolute conviction that Mrs. Paradine's testimony as to that matter was true and explained her reluctance to speak of it to her husband by the fact that for years Col. Paradine, deceived as to Marsh's true character, had relied upon him and trusted him absolutely and must be certainly made most unhappy by such a revelation of his treachery and baseness.

"But at last it had come out," he finally said. "This unfortunate lady could no longer endure this continual and loathsome persecution of a frustrated libertine and she went to her husband and told him the whole truth."

"Does a would-be poisoner do that?" he inquired of the jury. "Does such an action commend itself to your intelligence as reasonable and likely on the part of a potential murderess?"

What was it, he asked, that really took place in the house in Eaton square on the day before Col. Paradine's death? Three versions had been placed before the jury, two by the witness, William Marsh; one and only one by the prisoner. William Marsh, in his first version, had sworn that the violent scene in the library had been caused by Mrs. Paradine's having gone to her husband and falsely asserted that he, William Marsh, intended to leave the colonel's service and had come to her and confided this intention to her. Later the prisoner had been put in the box and she had given her version; that she had been at last driven by Marsh's conduct to tell her husband about it and to ask him to dismiss Marsh from his service. Marsh, evidently roused to fury by this exposure of her perfidy to his master, had got up in court and given her the lie, committing thereby the grossest contempt of court that he, counsel, had ever assisted at.

Then a most unusual thing had occurred. William Marsh had been recalled, although after his cross-examination the learned counsel for the crown had not bothered to re-examine him and had been permitted to make a sort of confession to the jury, a thing unprecedented in his, counsel's, experience. And what a confession it had been! An unmanly, repulsive attempt to counter the prisoner's reluctant avowal—how reluctant every one in that court must have noticed!—reluctant avowal of Marsh's pursuit of her by the foul, trumped-up assertion that she had pestered him with her attentions. Stung by the prisoner's admission of the ugly truth, Marsh had thought to defend himself and ruin her by piling perjury on perjury, throwing the surely natural chivalry due from man to woman to the winds and showing himself in his true colors, a coarse, brutal liar, a coward and one treacherous to his trust.

He then dealt with all that had followed after the conclusion of the scene in the library, dwelling specially on Marsh's extraordinary audacity in trying, after what had occurred, to force himself upon the unfortunate colonel, "who only wanted never to be with him again." Even Marsh, himself, though a brazen liar, had been forced to acknowledge that this master's last words to him were, "Get out of my sight!" Did not these words point to the truth of the prisoner's account of what had happened? Were they not a convincing proof that her version was the true one?

He then examined minutely the incidents already revealed to the jury and the conduct, spoken to, of the protagonists in "this extraordinary drama." And here he sprung a sensational surprise upon the jury and all those in court.

"When I first took up this case," he said, "more than one theory presented itself to my mind. One was this: that the death of Col. Paradine was an assisted suicide, not an actual murder, not a murder, that is, in the ordinary sense of that word."

He then outlined his reasons for thinking that that might have been possible, considering the colonel's misery caused by his blindness and consequent growing indifference to life. Without mentioning Marsh by name, he suggested that a suicide, in the circumstances, probably would have been very difficult, if not impossible, without the help of some one, and that it had come into his mind that the colonel might have prevailed upon one deeply devoted to him, not necessarily a woman, to help him to get out of life.

"The course events have taken, however," he continued, "have convinced me that that was not what occurred. In my view this is undoubtedly a case of deliberate murder. But I contend that there is absolutely no proof that it was committed by the prisoner. I do not accuse directly any one else of it, but let us see, examining the facts without passion, whether any one besides the prisoner could have obtained access to the Burgundy in which it is as certain as anything can be that the poison which killed Col. Paradine was placed. Three persons besides the prisoner could have had access to that wine. One was the butler who poured it out and placed the glass on the colonel's night table; another was the colonel himself; a third was the prisoner, and a fourth was"—he paused, then added—"the perjured witness, William Marsh."

He then dismissed the butler from his purview, observing that he could have had absolutely no motive in committing the crime. He dismissed Col. Paradine, who might have had a motive in taking his own life and who, indeed, had that very day received a terrible blow to his pride and faith, but who could hardly have managed to poison the wine without some assistance from outside.

"Two persons remain, the prisoner and William Marsh."

Keane then dealt with the incidents sworn to, showing that Marsh, "for some inexplicable reason," hung about on the landing outside the colonel's door after he had been ordered to go away. The colonel had left his room and had gone to the lavatory. For a short time his bedroom was left empty, the glass of Burgundy presumably in it. During part of that time William Marsh was up there on the first floor and Mrs. Paradine was shut up in her bedroom; during part of it Mrs. Paradine was there alone, except for the colonel's presence, locked up in the lavatory. There was no evidence as to how long the colonel remained in the lavatory. Who entered the colonel's bedroom during that short space of time and introduced the poison that undoubtedly killed him into the wine?

"Nobody knows!" said Keane, slowly and impressively. "Or ever will know for certain. For there is no proof whatever of any one having entered that room. The fact is that there were two persons who could have entered it—had they so desired. One is the prisoner, the other is William Marsh. Which of these two persons had the most cogent motive for committing the crime?

"You, ladies and gentlemen of the jury, have heard the evidence and have seen and therefore are able to judge of the characters of the witnesses. You have had before you the prisoner, whose evidence was not upset in cross-examination, and William Marsh, who almost ardently gave testimony that he was a liar and therefore unworthy of trust. And now I have nearly done, but there are just one or two points I should like to deal with if you will bear with me for a few minutes more."

(To be continued.)

(Copyright, 1933.)

## Couple Wed Despite Wreck and Pursuit

### Man and Girl Walk Into Town After Crash of Their Auto.

Special to The Washington Post.

Clarksburg, W. Va., Jan. 16.—Neither an automobile wreck nor the pursuit of an irate father, the sheriff and State police could prevent the marriage of a young Upshur couple early today.

Albert Crites, 26, of Rock Cave, and Miss Grace Virginia Wimer, 17, of Crawford, started out to attend a church service at Crawford last night, but decided to go on to Buckhannon and be married. En route, their car was wrecked in a collision with another. Climbing out of the wreckage, the couple walked in to Buckhannon.

Within the hour, Lamon Wimer, father of the girl, arrived at Buckhannon and routed Sheriff Morgan Bailey out of bed to search for the couple. It was discovered the young couple a few minutes previously had aroused the county clerk, Allen B. Cutright, obtained a marriage license and had been married at the Oakland, Md., Baptist Church by the Rev. W. H. Barlow, pastor.

## Dudley Is Cashier Of Staunton Bank

### Named to Succeed Haines; Cochran Again Chosen as President.

Special to The Washington Post.

Staunton, Va., Jan. 16.—W. Roscoe Dudley, for some time assistant cashier of the Planters Bank & Trust Co., at the recent annual election of officers was promoted to cashier to succeed the late W. A. Haines. A. S. Fultz was elected assistant cashier.

T. C. Craun, formerly acting assistant cashier in charge of Mt. Solon branch, was made assistant cashier and will remain in charge of the branch.

John R. Cochran, of Washington, D. C., was reelected president. R. A. Todd and J. B. Crowle, jr., were renamed vice presidents, and Peyton Cochran, vice president and trust officer.

## P. H. Obannon Is Dead At Sperryville Home

Front Royal, Va., Jan. 16.—P. H. Obannon, 84, prominent citizen of Rappahannock County, died in his home at Sperryville, Va., last night. He was a Confederate veteran, having served in Mosby's battalion. He had been active in politics, was representative from Rappahannock County in the Legislature for four years and chairman of the Democratic committee for that county for years.

He is survived by one daughter, Miss Louise Obannon, at home. Funeral services will be held at the late residence tomorrow and interment will be at Culpeper, Va.

# EXTENSION OF TRAIN SURCHARGE FOUGHT

## Virginia Commission Thinks Action Would Do More Harm Than Good.

Richmond, Va., Jan. 16 (A.P.).—An argument vigorously opposing the extension of the prevailing 15 per cent "depression surcharge" on freight rates, due to expire March 31, has been filed with the Interstate Commerce Commission by the Virginia Corporation Commission.

The Virginia commission holds that a continuation of the surcharge will do the carriers more harm than good, and that there is no economic justification for permitting the cost of rail transportation to remain out of its fair relation to other costs at this time.

The Virginia briefs urged that in the event the period is prolonged, that the extension be made for a specific period, and that the pooling plan be continued.

## $150,000 Granted For Drug Study

### Virginia University Experiments on Morphine Will Be Expanded.

Special to The Washington Post.

Charlottesville, Va., Jan. 16.—For further experimentation in removing the habit-forming properties of morphine, $150,000 has been granted for the study of this problem, begun at the University of Virginia three years ago under the direction of Dr. Lyndon F Small.

The money was contributed by the Rockefeller Institute, and administered by the National Research Association, to be used in the chemical work here and at the University of Michigan, where the pharmacology of the drug is being started.

According to Dr. Small, the money will be used to maintain the work for three additional years, starting at the beginning of this year. There are 12 salaried chemist working day and night in the laboratories of the university, and a number of graduate students also are engaged in the research.

## Survivors of Cox Lose Writ Plea

### Pay in Death of Warden Is Denied by Virginia Supreme Court.

Richmond, Va., Jan. 16 (A.P.).—The State supreme court today refused a writ of error to Lucille Chapman Cox and other dependents of J. L. Cox, State game warden, from a decision of the State industrial commission refusing to award compensation fh their favor for the death of Mr. Cox.

Defendants in the case were the State commission of game and inland fisheries and the board of supervisors of Wise County and others.

The record showed that Cox was shot to death. The claimants contended that the game warden was investigating the dynamiting of fish at the time he was killed and that therefore his death was in the line of duty. The commission held, however, that the dispute which led to the killing was caused by the warden's order to a man to remove his automobile from the highway, a matter not connected with Cox's official duty.

666
LIQUID - TABLETS - SALVE
VS.
EPIDEMICS
Merits Proven During World War.

A Capital Idea
Protected Parking
You will be sure your car is safe when you put it in the
Capital Garage
In and out as often as you like during the day—but UNDER COVER and SAFE while we have it.
Few cents a day at monthly rate
Capital Garage
1320 New York Ave.
Dist. 9500

# A. N. PEYTON ESTATE VALUED AT $90,000

## Will of Late Charlottesville Man Is Admitted for Probation.

Special to The Washington Post.

Charlottesville, Va., Jan. 16.—The will of A. Newman Peyton, for many years division claim agent for the Southern Railway and proprietor of the Queen Charlotte Hotel, has been admitted to probate in the corporation court. It disposes of an estate valued at approximately $90,000. Two of his sons, Col. Philip B. Peyton and Maj. James W. Peyton, and the Peoples National Bank, this city, are named as executors.

The will directs that the estate, which includes properties in the city and at the university be held intact and managed for a period of three years after Mr. Peyton's death.

The Queen Charlotte Hotel, located near Union Station, on West Main street, converging point of the Chesapeake & Ohio and Southern Railways, is left to Col. Philip B. Peyton, of Washington, D. C., and Walter W. Peyton, of Topeka, Kans., and their heirs.

Another son, Maj. James F. Peyton, U. S. A., now stationed at La Jolla, Calif., will receive the large brick building at the entrance to the university grounds. On the first floor are two spacious storerooms, one occupied by the clothing firm of Stevens & Shepherd and the other by Mrs. Turnage's dining room.

Several years ago Mr. Peyton gave to his only daughter, Elizabeth, wife of John Scott Wendt, of Sewickley, Pa., a residence at the university which she later sold to Mrs. E. M. Page. In addition to this, Mrs. Wendt is left a one-third share in the residue of the estate.

Mr. Peyton was a native of Orange County, son of the late William S. Peyton, a prominent resident of Rapidan, and was 82 years old. In early life he entered the employ of the Southern Railway and for many years was law agent for that company. He had made his home here for 45 years. He married Miss Alice Milan, of Nashville, Tenn., who died about 35 years ago.

## West Virginia Ordnance Plant's Sale Proposed

(Associated Press.)

The House yesterday passed and sent to the Senate a bill authorizing the Secretary of the Navy to sell the naval ordnance plant at South Charleston, W. Va.

STAINLESS
Same formula . . same price. In original form, too, if you prefer
2½ oz. for COLDS VICKS VAPORUB
OVER 17 MILLION JARS USED YEARLY

Relieve Blood Pressure
Kansas City Physician Scores Triumph With Harmless Vegetable Prescription —Remarkable Results Reported Often in Three Days.
SENDS TREATMENT ON FREE TRIAL
Any one suffering from High Blood Pressure, dizziness, ringing in the ears, sleeplessness, weak shaky feeling, bad taste, nervousness, pounding of the heart, and who fears a paralytic stroke, should write to Dr. Hayes Ass'n, 1136 Coates House, Kansas City, Mo. They will send you a regular one-dollar size of this famous prescription on absolutely Free Trial. If satisfied with results send them $1.00; if not, your report cancels the charge. This prescription is a pure, harmless vegetable treatment. While a nonspecific, many cases report symptoms diminish and normal sleep returns within three days. Contains no salts, physics, opiates or dope. Perfectly safe with any treatment you are now using, as it can not conflict. If you suffer from High Blood Pressure write Dr. Hayes Ass'n today.—Adv.

EYES should be taken care of — PROPERLY. This means that you should have them examined often. Don't wait until trouble has developed. Let Leese experts examine your eyes periodically.
Expert Optometrists Always Available
M. A. LEESE Optical Co.
614 9th St. N.W.

12 to 14 Individual Pieces Delivered Hot Any Hour, Till Midnight. Or Drive to 2213 14th St. N.W.
$1.00
Call North 6617

WOODWARD & LOTHROP
10TH 11TH F AND G STREETS
Now—An Exceptionally Low Price on
Men's Fine Custom Suits
$44
We will custom tailor your suit—precisely to your own requirements and measurements—from fine imported and domestic suitings, in new and exclusive patterns and weaves. Our designer will draft your individual pattern, incorporating details of finish and construction possible only in custom tailoring. If you have not tried our custom suit service, come in today, and let us custom tailor a suit to your order.
THE MEN'S STORE, SECOND FLOOR

WOODWARD & LOTHROP
10TH 11TH F AND G STREETS
12 Good Housewares
Exceptionally Low Priced

1. Metal Waste Baskets, attractively decorated; choice of colors. 35c
2. 5-pound cans W & L Waterless Cleaner; cleans all surfaces. 68c
3. Wagner, Extra Deep, Cast Iron Chicken fryers; self-basting lid. $1
4. Unpainted Portable Mirrors, suitable for dressing tables. $1.95
5. Unpainted Utility Racks, for books or magazines; 17x10x34½. $1.25
6. Unpainted Lowboy Bookcases with 3 shelves; 37x27x9 inches. $2.75
7. Handy Flat Paper Towels; 100 to each package; Evergreen make. 2 pkgs. 25c
8. 1-pound size Laundry Soap; this is twice the size of the usual cake. 20 cakes $1
9. Chromium Sandwich Toaster and Grill Combination; without cord. $1.95
10. 6 each of Universal Stainless Steel Knives and Forks; composition handles. $2.95
11. 100% Super Pure Pennsylvania Motor Oil. 2 quarts 25c
12. Johnson's Electric Floor Polisher, complete with dust mop, wax applier, 1 pint liquid wax, and 1 pound paste wax. $19.75
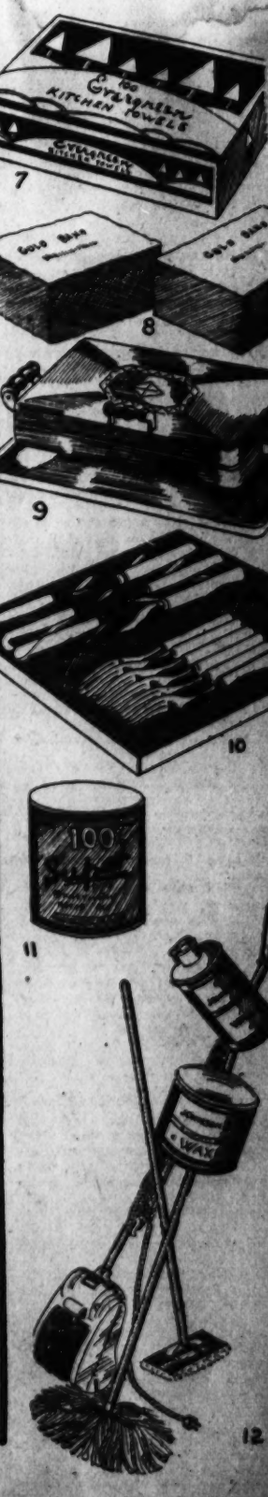

HOUSEWARES FIFTH FLOOR

WOODWARD & LOTHROP
10TH 11TH F AND G STREETS
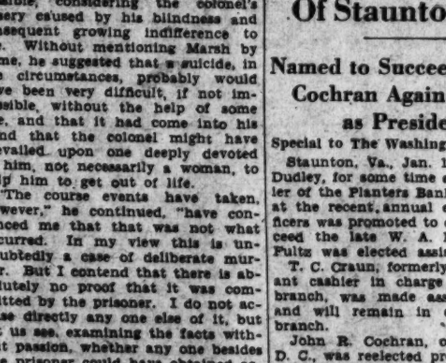
Piccadilly Jig Picture Puzzle
For "At Home" Entertaining
25c
These new, fascinating picture puzzles are all the rage for quiet evenings at home, for parties, for constructive influence for children. Each puzzle contains over 200 scroll-cut pieces—and will provide hours of good, clean, absorbing fun. Several different pictures from which to make your selections.
GAMES, FOURTH FLOOR

# Daily Cross-Word Puzzle

**ACROSS.**

1 Small beds
5 Stir
8 Reduce to a pulpy state
12 Pertaining to grandparents
13 A note of the scale
14 Percentage paid for exchange of currency
15 A seaport in Brazil
16 Agreeable
18 A Russian prison for prisoners in transit
20 Final
21 Japanese coin
22 Intended
24 Rested
27 Underground fleshy stem
29 Each
31 One who maltreats
33 More important
34 Fenced
35 A large fish net
36 A period extending from an epoch
37 Notes the time of execution
39 Pilfer
42 Remove (a printing term)
43 A group of huts (S.Africa)
45 Corrected
49 A tapir of Brazil
50 A tropical plant
51 A character in "Uncle Tom's Cabin"
52 Frosts
53 Joyous
54 Fresh
55 A slight hollow

**DOWN.**

1 Cloaks
2 Egg-shaped
3 Large venomous spider
4 Strike with open hand
5 A species of cobra
6 One hundred cents
7 A city in New York
8 Spar to sustain rigging
9 A Turkish title
10 Iniquity
11 Pungent
17 The figure of a circle
19 Laid in surrounding matter
23 Forever (a contraction)
24 Separation
25 Have being
26 A war god of ancient Teutonic peoples
28 Accustom
30 The front of an army
31 Imitate
32 A barrier
33 Opposed to "Haw!"
35 Stow in a vessel's hold
38 Foreign
40 Made of a cereal grass
41 A violent gust of wind
42 Act
44 A hostile incursion
45 Tatter
46 A wing in a house
47 An extinct bird
48 A jackdaw

YESTERDAY'S ANSWER

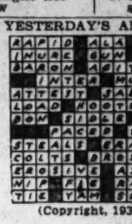

(Copyright, 1933.)

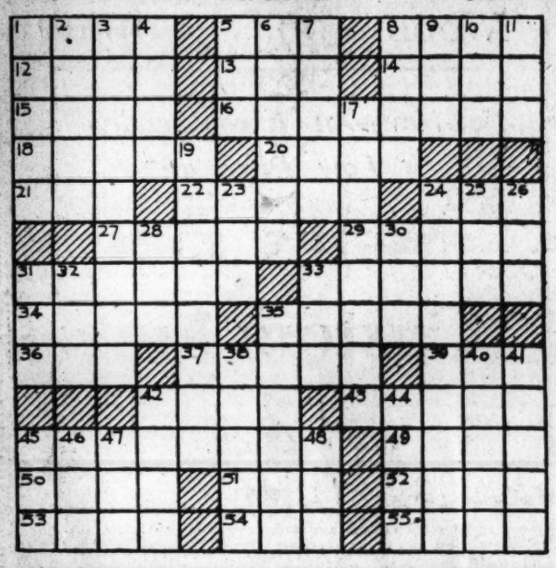

# Radio Dial Flashes

By ROBERT D. HEINL

STATIONS continue to announce that they are operating "by authority of the Federal Radio Commission." As previously set forth in these columns, there may have been some justification for this announcement when the Radio Commission took over the reins several years ago.

If the necessity for the announcement ever existed, it has long since passed, and the announcement is now just that much free advertising for the Radio Commission. Everyone knows if a radio station is operated without the authority of the Federal Radio Commission its operators would be subject to a heavy fine or imprisonment.

The Pennsylvania Railroad might just as well be obliged to print on all its literature that it operates by authority of the Interstate Commerce Commission.

Also other Government bureaus might, as the Radio Commission does, compel commercial concerns to give them what is known in the news photography world as a "credit line." It is, therefore, about time for the Federal Radio Commission to cease annoying listeners with the tiresome repetition.

The announcement "This station is operating by authority of the Federal Radio Commission" should go the way of "With the special permission of the copyright owners," which recently was relegated to the trash heap.

---

HOW do the Revelers, veteran male quartet, learn new songs and master Frank Black's skillful arrangements? It is a rather strange procedure, at least to the casual observer.

Black makes the arrangements in private and then summons the members of the quartet to his office. They saunter in, one by one, Elliott Shaw, the barytone; Wilfred Glenn, bass; Lewis James, second tenor, and, finally, James Melton, top tenor.

Then Frank Black arrives with the sheets of music; gives each man his sheet, and sits down to his desk. After much urging he induces the others to draw up chairs and pay attention, as he reads off the lyrics and each man writes down his own part. This procedure is interrupted frequently, usually by Jimmy Melton, as he thinks up another gag.

When this is concluded, Black saunters over to the piano where he begins playing the melody over and over. The songsters chatter away. Finally one separates himself from the group and begins humming the tune. Another joins him at the piano and another, until finally all four are gathered informally around Black and are humming the music.

Next the words creep in. This goes on until Black is satisfied that his charges know the new piece. Then he gives them detailed instructions, holds a final dress rehearsal and calls it a day.

The song is ready for the radio audience.

The Five Star Theater audience will hear the voice of Sigrid Onegin, contralto, with Joseph Bonime's Symphony Orchestra over WJSV at 10 o'clock tonight.

Mme. Onegin will sing "O Don Fatale," from Verdi's "Don Carlos," "Ehre Gottes aus de Natur," Beethoven, and "Zu Lautebach" (German folk song). Bonime will conduct the overture to "Der Freischutz" (Von Weber) and "Capriccio Italien," Tschaikowsky.

---

A GREAT radio series is just ahead for the Wagnerians. A presentation is go be given by the Metropolitan Opera Company of portions of all four operas of "Der Ring des Nibelungen" in the following order:

"Rheingold," January 27; "Die Walkure," February 2; "Siegfried," February 9; "Gotterdammerung," February 17.

In addition, "Tannhauser" will be broadcast February 22 and "Tristan und Isolde," March 3.

---

It never rains but that it pours. In addition to our receiving WJZ programs over WMAL, the Federal Radio Commission has authorized WJZ to increase its power from 30,000 to 50,000 watts. This means that Washington ought to get WJZ, whose transmitter is located at Bound Brook, N. J., better than ever before.

WJZ comes in fairly well on 30,000 watts, but with the additional 20,000 watts, the National Capital should be within its reliable service range day and night.

---

Babe Ruth, home-run king of American baseball, and a name that means news throughout the country, will be presented by Edwin C. Hill on January 27 in the first broadcast of "The Inside Story of Names That Make News," the new series of Friday night programs which Hill will begin on that date.

---

PREFERENCES for band concerts and symphonic orchestras were revealed in a survey conducted by Station WHEC, at Rochester, N. Y., as follows:

Band concerts, 27,855 points; symphonic orchestras, 23,904, humorous dramatic sketches, 23,806; semiclassical orchestras, 23,493; church services, 20,555; serious dramatic presentations, 19,733; educational lectures, 18,226; semiclassical organ recitals, 15,705, and minstrel shows, 15,639.

Other preferences, in order, were as follows: Semiclassical vocal, 15,626; musical comedy, 15,447; religious lectures and forums, 15,045; schools of the air, 14,671; vocal opera, 14,500; classical vocal, 14,120; popular orchestra, 13,858; popular organ, 9,577, and popular vocal selections, 7,953.

---

James M. Beck, of Pennsylvania, will speak over WRC at 5 o'clock today, the occasion being the 227th anniversary of the birth of Benjamin Franklin. As a congressman from the First district of Philadelphia Beck represents the place in which Franklin gained his fame, although the scientist, editor, author and diplomat was born in Boston in 1706.

---

Dr. Doolittle, the creation of Hugh Lofting, will step from the pages of "The Story of Dr. Doolittle" to live before the microphone at Station WJZ at 5:15 o'clock this afternoon. The character was invented by Lofting, an officer in the Irish Guards on the Western Front, as a subject for letters to his children, because he couldn't write to them about the war. The period will be heard every Tuesday and Thursday at the same hour.

---

FRANK CRUMIT and Julia Sanderson estimate that they have sung more than 3,500 different songs since inaugurating their plantation programs several years ago. Most of the numbers come from the Crumit collection, which is one of the most complete records of American popular tunes, both old and new, in America.

## $250,000 Balm Suit Actress Filed Dropped

West Chester, Pa., Jan. 16 (A.P.).—The Chester County Court today dismissed a $250,000 alienation suit filed by Judith Vosselli Lloyd, stage and screen actress, against Mrs. Mary Penrose Gilford Lloyd, of West Chester and New York.

The action was dismissed because the actress, now said to be in Hollywood, failed to deposit $400 with the court to insure costs if she lost the case. The actress charged the former Mrs. Gilford "unlawfully appropriated John Eshelman Lloyd to herself."

## Capital Boy Cast In Poe Play Lead

### Eugene Stevens Is Picked at Charlottesville as Star in "Politian."

Charlottesville, Va., Jan. 16.—Eugene Stevens, of Washington, D. C., will play the title role of "Politian" in the world premier of Edgar Allan Poe's only drama, which will be presented on Thursday on the 124th anniversary of the poet's birth.

"Politian" will be given its first staging by the Virginia Players of the University of Virginia under the direction of H. R. Pratt, head of the school of dramatic art. Prof. Pratt is being assisted by James Southall Wilson, Poe professor of English literature. Roger Boyle, instructor in dramatics, has charge of the staging.

Poe wrote "Politian" just 100 years ago, but it has never been put on the stage. Only fragments of it were ever published until a few years ago, when the complete text was printed in a limited edition.

## Nation Is Marking Time, Rail Chief Tells Hoover

(Associated Press.)

Paul Shoup, chairman of the board of the Southern Pacific Railroad, said yesterday he had told President Hoover he believed the country was "marking time" economically, with the business trend going neither up nor down.

Leaving the White House, Shoup said he had informed Mr. Hoover he felt this condition would continue until some of the Nation's problems, such as balancing the budget and straightening the war debt tangle, had been accomplished.

### Mrs. Henry Creange Dies.

Paris, Jan. 16 (A.P.).—Mrs. Henry Creange, of New York and Paris, died here Sunday after an illness of several weeks. Her maiden name was Camille Winston and she was born in Jefferson, Tex.

---

*DICK TRACY—Enter: The Complainant*

DID I FRAME THAT DICK OR DID I, HUH? AFTER PLANTING THE PHONEY DOUGH ON HIM, HE MAKES THE ROUNDS OF THE STORES BUYING STUFF FOR THE KID- I WALK INTO EACH SHOP A FEW MINUTES AFTER HE LEAVES, PRETENDING I'M THE LAW AND ASKING IF THEY'VE SEEN ANYTHING OF A COUNTERFEITER. CAN'T YOU IMAGINE WHAT'S GOING TO HAPPEN!
THE KID'S ALL DECKED UP, CHIEF- LOOK 'IM OVER.
BOY OH BOY!
TRACY BOUGHT ME A NEW CAP AN' A NEW COAT AN' NEW SHIRTS -AN'-
CHIEF-THERE'S A BIRD OUT HERE WANTS TO SEE YOU. SAYS HE HAS SOME BAD MONEY SOMEBODY PASSED OFF ON HIM — AND HE WANTS TO TALK WITH YOU ABOUT IT.
OKAY- SEND 'IM IN.
OH-OH- IT WON'T BE LONG NOW!

*MINUTE MOVIES*

(All rights protected by the George Matthew Adams Service. Trade Mark Registered U. S. Patent Office.)

*By Ed Wheelan*

THE LAST SERIAL OF 1932 WAS A FILM VERSION OF "JACK AND THE BEANSTALK" featuring HERBERT HONEY
OH, JACK, MY POOR BOY, WE HAVE NOTHING LEFT TO LIVE ON !!
I SHALL NOW TELL YOU WHERE YOU ARE, JACK!
I SMELL BOY!!
SNIFF SNIFF
MASTER! HELP!!
MOTHER, I HAVE SLAIN THE WICKED GIANT WHO ROBBED US AND KILLED MY FATHER!
OH, MOTHER, ISNT THIS WONDERFUL?!
TO-MORROW THE LATEST "WHEELAN PHONITONE NEWS" DON'T MISS IT" 1-17

*THE GUMPS* — *Follow the Gumps in the Colored Comic Section of The Sunday Post* — *Knee Deep in Crime*

DOWN IN HIS GAMBLING DEN, TOWNSEND ZANDER'S AMAZING WINNING STREAK STRETCHES ON AND ON— NO MATTER WHERE THEY COME FROM— NO MATTER WHO THEY ARE— THIS WILY OLD GAMBLER TAKES THEM ONE AND ALL TO THE CLEANERS— THERE HE SITS WITH HIS HEAVY SPECTACLES— THE CONFIDENT SMILE— HOW LONG WILL IT LAST? IS HE TEMPTING HIS LUCK ONCE TOO OFTEN?
I'LL BET ANOTHER TWENTY-FIVE-
I'LL JUST SEE THAT— AND RAISE YOU FIFTY—
THERE'S SOMETHING CROOKED SOMEWHERE!
WE'LL GET THAT GUY YET-
I DON'T KNOW WHAT HIS GAME IS— BUT I'LL FIND OUT!
OUT ANOTHER $2,000 TONIGHT— I CAN'T GET A LINE ON THAT FELLOW—
BUT GAMBLING IS NOT ENOUGH— EASY MONEY HAS BECKONED— AND NOW TOWNSEND ZANDER WADES IN— KNEE DEEP IN CRIME ALREADY— HE HAS GATHERED TOGETHER A GANG OF CROOKS TO PREY ON UNSUSPECTING VICTIMS THROUGHOUT THE CITY— THE MONEY IS ROLLING IN— FASTER AND FASTER—
AND THEY CALL BIM GUMP RICH! POOF— ANOTHER YEAR LIKE THIS AND I'LL MAKE HIM LOOK LIKE A PIKER— SPEED UP THE MINTS— I WANT MORE MONEY!
SIDNEY SMITH

*GASOLINE ALLEY* — *Don't miss this feature in colors in The Sunday Post* — *Muscling In*

THE OLD JUNK CAN THAT A STRANGER WRAPPED AROUND A POST AND IN DISGUST PRESENTED TO THE KIDS THEY HAVE DISSECTED PART BY PART.
NO, WHIMPY, THAT GOES IN THE OTHER SIDE UP.
WALT, YOU'RE WRONG. THE KIDS HAD IT RIGHT. LOOK— LIKE THIS.
BILL, YOU'RE CRAZY. YOU'VE GOT TO TURN IT OVER— SEE, THE GASKET DOESN'T FIT THAT WAY
LET 'EM GO AHEAD.
IT'S ALL RIGHT IF THEY DON'T FIX IT TOO WELL.
YES, THEY'LL SAY, "IT ISN'T GOOD FOR YOU BOYS, AN' TAKE IT THEMSELVES.

*WINNIE WINKLE, THE BREADWINNER* — *See the Winkle Family in colors in The Sunday Post.* — *A Specialist*

THANK YOU VERY MUCH, MR. BIBBS !! GOOD DAY!
WELL, I SEE THE DOCTOR JUST LEFT!
DOCTOR!? YOU MEAN SPECIALIST!!
WELL, WHAT IN HEAVEN'S NAME IS THE DIFFERENCE?
ABOUT $65.00 !!

## $25,000 Balm Asked For Wife's Affections

Norfolk, Va., Jan. 16 (A.P.).—A damage suit for $25,000 has been filed in Federal Court here by Edwin Franklin East, of Salisbury, Md., against Thomas R. James, alleging alienation of the affections of the plaintiff's wife, Beatrice Mae Taylor East.

Trial date has not yet been set. In the declaration James is described as living at Tasley, Accomac County, Va.

### Publisher Killed by Train.

Depew, N. Y., Jan. 16 (A.P.).—Frank Ruszkiewicz, 57, president of the Polish Everybody's Daily in Buffalo, and widely known in Polish circles, was killed by a freight train today as he was hurrying to board a passenger train.

# LIST OF RADIO PROGRAMS ON THE AIR TODAY

**TUESDAY, JANUARY 17.**

**WJSV—Columbia Broadcasting Co. (265.4 Meters. 1,460 Kilocycles.)**

7:00 a. m.—Elder Michaux.
8:00 a. m.—Sundial.
8:45 a. m.—N. E. F. Meekins.
9:00 a. m.—Tony Wons.
9:15 a. m.—Revue.
9:30 a. m.—Health Talk.
9:45 a. m.—Reis and Dunn.
10:00 a. m.—Through the Looking Glass.
10:15 a. m.—Morning Moods.
10:30 a. m.—Mildred Rose, soprano.
10:45 a. m.—Ida Bailey Allen.
11:00 a. m.—U. S. Navy Band.
11:30 a. m.—"Current Questions," Senator Arthur Capper.
11:45 a. m.—Sorey's Orchestra.
12:00 (noon)—Buddy Harrod Orchestra.
12:30 p. m.—Miniatures.
1:00 p. m.—Hall Orchestra.
1:30 p. m.—Madison Ensemble.
2:00 p. m.—Aunt Jemima.
2:15 p. m.—Ann Leaf, organ.
2:30 p. m.—School of the Air.
3:00 p. m.—Artist Recital.
3:30 p. m.—Westphal Orchestra.
3:45 p. m.—"China," Dr. Stephen P. Duggan.
4:00 p. m.—Tito Guizar.
4:15 p. m.—Curtis Institute, Fritz Reiner, conductor.
5:00 p. m.—Meet the Artist, Kate Smith.
5:15 p. m.—Miniatures.
5:30 p. m.—Skippy.
5:45 p. m.—Cowboy Tom, Indian Chief.
6:00 p. m.—Robert W. Horton.
6:15 p. m.—Reis and Dunn.
6:30 p. m.—Hall's Orchestra.
6:45 p. m.—Just Plain Bill.
7:00 p. m.—Myrt and Marge.
7:15 p. m.—Roosevelt Inaugural Plans, Daniel C. Roper.
7:30 p. m.—Keeler, Sargent and Ross.
7:45 p. m.—Rosaire Carter.
8:00 p. m.—Pray and Brazziotti.
8:15 p. m.—Magic Voice.
8:30 p. m.—Kate Smith.
8:45 p. m.—Lyman Orchestra.
9:00 p. m.—Chesterfield Program. Tom Howard and George Shelton.
9:15 p. m.—Threads of Happiness.
9:30 p. m.—California Melodies.
10:00 p. m.—Five Star Theater, Sigrid Onegin, contralto.
10:30 p. m.—Edwin C. Hill.
10:45 p. m.—Charles Carlile.
11:00 p. m.—Howard Barlow Symphon.
11:30 p. m.—Globe Trotter.
11:45 p. m.—Isham Jones Orchestra.
12:00 p. m. (midnight)—Don Haynes Orchestra.
12:30 a. m.—Harold Stern Orchestra.

**WRC—National Broadcasting Co. (316 Meters. 950 Kilocycles.)**

6:45 a. m.—Exercises.
8:00 a. m.—Organ Rhapsody.
8:15 a. m.—Morning Varieties.
8:30 a. m.—Cheerio.
9:00 a. m.—Morning Glee Club.
9:15 a. m.—Anne Hard.
9:30 a. m.—Jack and Jill.
9:45 a. m.—Otto Engleman, Viennese barytone.
10:00 a. m.—Mystery Chef.
10:15 a. m.—Souvenirs of Melody.
10:30 a. m.—Seraphima Streiova.
10:45 a. m.—Breen and De Rose.
11:00 a. m.—Your Child.
11:15 a. m.—Radio Household Institute
11:30 a. m.—U. S. Army Band.
12:00 (noon)—Johnny Marvin, tenor.
12:15 p. m.—On Wings of Song.
12:30 p. m.—Farm and Home Hour.
1:30 p. m.—New Yorker Ensemble.
2:00 p. m.—Merry Madcaps.
2:30 p. m.—Strollers.
3:00 p. m.—Vocal Art Quartet.
3:30 p. m.—Radio Troubadours.
3:45 p. m.—Brown Orchestra.
4:15 p. m.—Wilson's Orchestra.
4:30 p. m.—Kiwanis Club.
4:45 p. m.—Brownie Tales.
5:00 p. m.—"Benjamin Franklin's Birthday," by Representative James M. Beck.
5:15 p. m.—Aunt Sue and Polly.
5:30 p. m.—Varieties.
5:45 p. m.—Sekatary Hawkins.
6:00 p. m.—Wardman Ensemble.
6:15 p. m.—U. S. Weather Forecast.
6:15 p. m.—Concert.
6:25 p. m.—Grosner's Success Hit of the Day.

**WILKINS COFFEE PROGRAM**
**MARGUERITE CROMWELL**
**Rudolf Schramm & His Music**
EVERY TUES. THURS. SAT

6:30 p. m.—The Wilkins Quarter-Hour, Marguerite Cromwell, soprano.
6:45 p. m.—William Hard.
7:00 p. m.—Amos 'n' Andy.
7:15 p. m.—Wheatenaville.
7:30 p. m.—Irene Taylor, contralto.
7:45 p. m.—Goldbergs.
8:00 p. m.—Julia Sanderson and Frank Crumit.
8:30 p. m.—Wayne King.
9:00 p. m.—Ben Bernie.
9:30 p. m.—Ed Wynn.
10:00 p. m.—Lucky Strike Dance Hour.
11:00 p. m.—Last Minute News.
11:00 p. m.—Martha and Hal.
11:15 p. m.—Ted Weems Orchestra.
11:30 p. m.—Ozzie Nelson.
12:00 (midnight)—Don Hestor.
12:30-1:00 a. m.—Sam Robbins.

**WMAL—Washington Radio Forum. (478.9 Meters. 630 Kilocycles.)**

8:00 a. m.—Bob White, Old Philosopher.
8:15 a. m.—Morning Devotions. Brightwood M. E. Church, Rev. S. Carroll Coale.
8:30 a. m.—Gene Stewart, Kitt Console.
9:00 a. m.—Red Nichols' Orchestra.
9:15 a. m.—Norman Brokenshire.
9:30 a. m.—Colonial Club.
9:45 a. m.—Tom Gerun's Orchestra.
10:00 a. m.—Lia Colvin, pianist.
10:15 a. m.—Louis Katzman's Orchestra.
10:30 p. m.—Helen C. Williams, pianist.
10:45 a. m.—School of Cookery.
11:00 a. m.—Pauline Healy Shook, Helen Kenny.
11:15 a. m.—Norman Brokenshire.
11:30 a. m.—Catherine Passero, soprano.
11:45 a. m.—Burrus Williams, pianist.
12:00 (noon)—Robert Ruckman, organist.
12:30 p. m.—Anson Weeks' Orchestra.
1:00 p. m.—Dance Marathon.
1:15 p. m.—Attrude Verza, readings.
1:30 p. m.—Ruth Miller, soprano; Henry C. Nestor, barytone.
2:00 p. m.—Tom Jones, Arkansas Traveler.
2:05 p. m.—Frolickers.
2:30 p. m.—Oreon Marie McKee.
2:45 p. m.—Orchestra.
3:15 a. m.—Jimmie Harbison, pianist.
3:30 p. m.—Jolly Fellows.
4:00 p. m.—D. A. R. Round Table.
4:30 p. m.—Bob White, Lamp Lighter.
4:45 p. m.—Ensemble.
5:00 p. m.—Dance Marathon.
5:15 p. m.—Marguerite Latham, soprano.
5:30 p. m.—Jo Strieby.
5:45 p. m.—News Flashes.
6:00 p. m.—Talk, E. E. Carmichel.
6:15 p. m.—Aurelia Beck, contralto.
6:30 p. m.—Civic Talk.
6:45 p. m.—Hawaiian Melody Boys.
7:00 p. m.—Amos 'n' Andy.
7:15 p. m.—Meyer Davis' Orchestra.
7:30 p. m.—Radio Joe, Victor Herbert Nite.
8:00 p. m.—Serenaders.
8:30 p. m.—Poetry and Music, "Home," Eileen Fowler, reader; Dorothy Sherman Pierson, soprano, and Adolf Torovsky, pianist.
9:00 p. m.—Euphonic Quartet.
9:15 p. m.—Robert Ruckman, organist.
10:00 p. m.—The Pontiac, late news from The Washington Post.
10:15 p. m.—Dance Marathon.
10:30 p. m.—Pete Marvin's Orchestra.
11:00 p. m.—Lotus Orchestra.
11:30 p. m.—Goldman Orchestra.

**WOL—American Broadcasting Co. (229 Meters. 1,310 Kilocycles.)**

7:00 a. m.—Musical Clock.
10:00 a. m.—Radio Concert.
10:30 a. m.—Shut-In Program.
11:00 a. m.—Penrhyn Parker.
11:05 a. m.—Music.
12:30 p. m.—Mt. Alto Hospital Requests.
3:00 p. m.—Variety Hour.
3:55 p. m.—World Book Man.
4:00 p. m.—Adventure Club.
4:15 p. m.—Four Chords.
4:30 p. m.—Ruth Walker, pianist.
4:45 p. m.—Dr. L. F. Kebler.
5:00 p. m.—Variety.
6:00 p. m.—Melody Boys.
6:15 p. m.—"Tex of Texas," Al Houghton.
6:30 p. m.—John Rogers, bass-barytone.
6:45 p. m.—Tom Collins Program.
7:00 p. m.—Symphonic Concert.
8:00 p. m.—Leon Brusiloff Orchestra.

**WBAL—Baltimore—760 Kilocycles.**

**Synchronized Operation WBAL-WJZ. (Tune WBAL on WJZ Dial Setting.)**

7:30 a. m. to 4:00 p. m.—Programs same as WJZ.

**WBAL Independent Operation. 1,000 Kilocycles.**

4:00 p. m.—Ted Mack Orchestra.
4:15 p. m.—Meredith Wilson.
4:30 p. m.—Dr. Edward L. Israel.
5:00 p. m.—Lee Sims Orchestra.
5:30 p. m.—Singing Lady.
5:45 p. m.—Orphan Annie.
6:00 p. m.—Keeping Well.
6:00 p. m.—Joe Furst Orchestra.
6:30 p. m.—Inspector Stevens.
6:45 p. m.—Lowell Thomas.
7:00 p. m.—Amos 'n' Andy.
7:15 p. m.—Chandu.
7:30 p. m.—Capt. Norwood.
8:00 p. m.—Crime Club.
8:30 p. m.—Adventures in Health.
8:45 p. m.—Country Doctor.
9:00 p. m.—Musical Memories.
9:30 p. m.—Deep River Orchestra.
10:00 p. m.—Morin Sisters.
10:15 p. m.—Song Sleuth.
10:30 p. m.—Ramona Bailey, soprano.
11:00 p. m.—Lanny Ross, tenor.
11:15 p. m. to midnight—Concert Orchestra.

**WJZ—New York—760 Kilocycles.**

3:30 p. m.—Singing Lady.
3:45 p. m.—Orphan Annie.
4:00 p. m.—Children's A'd Society.
4:30 p. m.—Dandies of Yesterday.
4:45 p. m.—Lowell Thomas.
7:00 p. m.—Amos 'n' Andy.
7:15 p. m.—Radio in Education.
7:45 p. m.—Anson Weeks' Orchestra.
8:00 p. m.—Crime Club Mystery.
8:30 p. m.—Adventures in Health.
8:45 p. m.—Country Doctor, sketch.
9:00 p. m.—Musical Memories.
9:30 p. m.—Novelty Orchestra.
10:00 p. m.—Morin Sisters.
10:15 p. m.—Song Sleuth, Detective.
10:30 p. m.—Thomas Bailey and Orchestra.
11:00 p. m.—Lanny Ross, tenor.
11:15 p. m.—Sodero Concert Orchestra.
12:00 (midnight)—Calloway's Orchestra.
12:30 a. m.—Dancing in Milwaukee.

The Washington Post.

TUESDAY JANUARY 17, 1933 SPORTS

# ROOSEVELT HOPES TO STOP CENTRAL FIVE TODAY

## On the SIDELINES
By Edward J. Neil

THE value of personality at the head of university athletic departments never was more forcefully demonstrated than in the healing of the 6-year-old Harvard-Princeton breach that ruptured, apparently forever, the ancient and honorable "Big Three."

And more clearly than ever does this resumption of a time-honored football relationship point out to other universities the need for athletic heads who are more than football coaches or former athletic stars.

The representative of a big university, trusted today with the job of selling the athletics of his school to other universities and the public, must in these parlous times be not only a smooth, ingratiating diplomat, but a colorful personality as well, a man who knows newspapermen and is liked by them, a man who can move beyond the field of sport and make friends and supporters for his school, a supersalesman.

**CROWLEY THE TYPE.**

Because Fordham University wanted a man of that type it replaced Maj. Frank Cavanaugh with "Sleepy" Jim Crowley, a personable young man whom Notre Dame wise men insist comes closest of all Knute Rockne's graduates to mirroring the masterful, picturesque qualities of the great Dane.

Fordham needed Crowley to compete with Columbia's suave Lou Little, Manhattan's Chick Meehan and a host of others in the Eastern sector, including the two men who breached the Harvard-Princeton gap, Bill Bingham and Herbert Orrin "Fritz" Crisler.

For years now, Bingham has been making friends for Harvard where friend never grew before. And in the short year that Crisler has been in charge at Nassau, the effect of his personality, leadership and coaching ability on the previously lackadaisical attitude of the press and public toward Princeton affairs has been little short of revolutionary.

**IT'S "BIG FOUR" NOW.**

So it was that with Bingham and Crisler in the driving seats, and economic needs calling for such a spectacle, a resumption of Harvard-Princeton football relations was inevitable.

Most interesting point in the new picture, of course, is the inclusion of Dartmouth on the schedules of the old "Big Three," automatically bringing into being a "Big Four."

For many long years the Indians from the Hanover hills have stood on the edge of the "Big Three" circle, looking in, getting into the schedules of Harvard and Yale, but never quite reaching the pinnacle they shared in the history of New England football. Finally they have achieved equality.

**A SERIOUS LOT.**

The new seriousness with which football coaches view themselves was demonstrated to perfection at the recent annual meetings in New York.

Photographers lined up Reggie Root, Lou Little and Fritz Crisler before a blackboard for a picture of Crisler diagramming a play for his contemporaries.

Fritz quickly set down the crosses for the line, the backs, and then roughly drew lines indicating the courses of the backs in a sort of comic opera play through right tackle. On the diagram he pulled two men out of the left side of the line to help with the interference. Carelessly he indicated that both went inside the right tackle.

A coach from the Midwest studied the diagram intently as the cameraman set up his equipment. Before the picture could be taken, he raised his hand and stopped the proceedings.

"Fritz," he said seriously, "hadn't you better send one of those fellows outside the tackle? That play'd never go that way."

## Bethesda-C. C. Tops County School Fives

Leading the scramble for Montgomery County's scholastic court title with two victories and no defeats, Bethesda-Chevy Chase High School has an opportunity to increase its lead Friday when it meets Poolesville High School on the latter's court. The game will be Poolesville's first in the championship race.

Takoma, second with one victory and no defeats, journeys to Damascus for another league tilt the same day. The game also marks the host quintet's debut in the series. Gaithersburg and Sherwood make their bow in the chase with a game at Sherwood, also Friday.

Other games scheduled this week for Montgomery County teams bring Emerson to Bethesda-Chevy Chase and Hyattsville to Takoma-Silver Spring tomorrow. Saturday Takoma goes to Frederick for a tiff with the Maryland State School for Deaf. It will be played at night.

## Celtics Baseball Team In Meeting Tomorrow

Special to The Washington Post.

Alexandria, Va., Jan. 16.—The St. Mary's Celtics baseball team, semi-pro champions of northern Virginia, will hold a meeting on Thursday night, January 19, at the home of Theodore Beach, 525 Queen street, at 8 o'clock.

Jess Thomas, prominent local sportsman, will preside at this season, when plans for the 1933 season will be discussed. It is reported the Celtics are planning to inclose Baggett's Stadium.

The following players are requested to attend: Capt. Langford, Russ Kidwell, Herbie Young, Art Ludlow, Buddy and Gene Zimmerman, Bussey Brenner, Doc Dreifus, Joe Hamilton, Eliet Cabell, Jack Hudson, Kitty Curtis. Any other local player who wishes to affiliate with the club is invited.

**HORSE BREEDERS MEET.**

The annual meeting of the Virginia Horse Breeders' Association will be held at the George Mason Hotel in Alexandria, according to notices sent out to members yesterday by Secretary W. J. Carter. Election of officers and several matters of importance will feature the session.

D. C. Sands, of Middleburg, is president of the association.

## Briton's Test In U. S. Ring Negative

### Watson Pummeled by 3 Preliminary Boys in Gym Session.

### Workout Ordered by Commission Before Chocolate Bout.

By EDWARD J. NEIL.

NEW YORK, JAN 16 (A.P.).—The formal unveiling of Seaman Tom Watson, British featherweight champion, for the solemn purpose of determining how much he can fight, took place today in the smoky confines of the St. Nicholas gym with a variety of results, most of them negative.

It was the order of the New York State Athletic Commission that Watson, seaman in his majesty's navy, veteran of 200 battles on land and sea, should be tested before being allowed to engage Kid Chocolate, recognized here as the featherweight champion, in a title duel at Madison Square Garden January 27.

The commission had in mind a previous unfortunate experience with a British champion, Elky Clark, who came over here in 1926, met Fidel Labarba in his first match, and was floored by the first punch of the match, a stiff left jab to the nose.

***Held Exhibition Before Official Jury.***

So today three rough, tough young preliminary boys, Jerry Mazza, Joe Corforti and Charley Bedami, were tossed recklessly at the seaman for two rounds each before a couple of hundred paid customers, a jury composed of Deputy Commissioners Skilling, Goodman and O'...ell, managers, sweaty fighters, Garden officials and newspapermen.

The official jury will not report on Watson's qualifications until the regular weekly meeting of the commission tomorrow, but the rest of the party, in inverse proportion to casual or official relationship with the Garden, expressed vigorous opinions on the spot.

The consensus was that the seaman can't fight much, though it was generally agreed, too, that the odds today were all against him.

***Pummeled by Three Preliminary Boys.***

Mazza easily outboxed the anxious Englishman, outpunching him in close, stabbing him easily with lefts, while Comforti, the second opponent, gave Watson a fine going over for a round and then bumped into a right cross that split his lips. Bedami, a squat fellow with a left hook similar to Chocolate's, swept that hand at will into the seaman's body, making him look very bad indeed.

By the time the three eager youngsters had finished with the Briton, the "aitches" were popping all over the place. Watson's British manager, John Mortimer, denounced the scene as an "horrible h'injustice."

Watson, high-strung and apparently aware of the hostility evinced by the cohorts of fighters who wanted the chocolate plum themselves, almost wept when he was finished. He realized that he hadn't won a round from the preliminary boys, all of whom have fine records among the youngsters of the ring.

"Why," he demanded in his cockney accident, "do I have to be blamed for what some other fighter did before me? My fight is with Chocolate. I am all unstrung."

Watson, 24 years old, looks much older. He won the British championship from Nel Tarleton last November after holding the lightweight championship of the British army and navy in 1928 and 1930. He is a counter fighter, hits fairly hard with his right hand apparently, but is woefully deficient in the art of defense against jabs and hooks.

It is considered a certainty, however, that the official jury will stamp its approval on Watson tomotrrow.

## 25 Army Gridmen Awarded Letters

### Broshous, Drop-Kick Specialist, Among Those to Get Monograms.

West Point, N. Y., Jan. 16 (A.P.).—Twenty-five members of the 1932 Army Football Team, which lost only to Pittsburgh and Notre Dame and defeated Navy, today were among the 103 cadets at the Military Academy awarded letters, monograms and numerals for participation in football, soccer, cross-country and polo.

The 24 members of the team who played in the Navy game also received gold star awards, an old custom revived with the official resumption of Army-Navy athletic relations.

In addition to the major "A's" awarded in football, eight players received academy monograms for football activities. Among them was Charles R. Broshous, the little chap who has been the Army's drop-kick specialist for three years.

The following were awarded "A's" in football:

John G. Armstrong, Whitestone, N. Y.; Richard T. King, Georgetown, S. C.; Lawrence J. Lincoln, Harbor Beach, Mich.; Milton F. Summerfelt, Benton Harbor, Mich.; Travis T. Brown, Auburn, Ala.; Harvey J. Jablonsky, Clarion, Mo.; Roland A. Elliott, Bethlehem, Pa.; Roy T. Evans, Pawtucket, R. I.; Kenneth D. Fields, Elkhart, Ind.; William J. Frenisel, Danville, Ill.; Thomas T. Kilday, San Antonio, Tex.; Joseph L. MacWilliams, Perth Amboy, N. J.; Felix K. Vidal, Madison, S. Dak.; Ralph E. Buckman, Langeloth, Pa.; Paul Burlingame, jr., Louisville, Ky.; Stacy W. Gooch, Kaplan, La.; John M. Hutchison, Coeur d'Alene, Idaho; Paul E. Johnson, Ashland, Ohio; Peter J. Kmetsak, Greensburg, Pa.; John D. Lawlor, Allston, Mass.; James R. Winn, Danville, Ky.; Jack M. Buckler, Waco, Tex.; Norman R. Edwards, Quincy, W. Va.; Joseph C. Stancook, Balmat, N. Y.; Robert M. Stillman, Pueblo, Colo.

Ask your barber why he uses Post Classified Ads.

## Saltzgaver Sent Back by Yankees

### Depend on Lazzeri, Farrell at Second as Rookie Goes to Newark.

New York, Jan. 16 (A.P.).—Otto (Jack) Saltzgaver, second baseman who finished the 1932 season with the Newark Internationals after a sensational start as a Yankee freshman, will have to wait at least another season before he gets his next chance with the world champions.

The Yankees today announced Saltzgaver's return to Newark for another season, on option. He will go South with the No. 1 unit of the Yankees' farm system.

Saltzgaver started the 1932 season as the Yankees' regular second baseman, making a good impression at the outset. His hitting slumped, however, and he gave way to Tony Lazzeri's comeback. The former St. Paul star then played 109 games with Newark, batting .316, and was recalled by the headquarters club.

Apparently Manager Joe McCarthy and the Yankee board of strategy is convicted the champions can worry along another season with Lazzeri at second base and Eddie Farrell, the Binghamton (N. Y.) dentist, ready to step in, if and when an emergency arises.

## FIGHT PRICES SLASHED BY GARDEN

### Schaaf-Carnera Clash With Seats at $3.30 to 50 Cents.

By HENRY McLEMORE.

NEW YORK, Jan. 16 (U.P.).—Boxing's olden golden era—the period of Tex Rickard, $50 tops and $1,000,000 gates—was ended officially today when Madison Square Garden announced its new scale of prices. Beginning with the Billy Petrolle- Bep Van Klaveren bout Friday night, the best ringside seat in the Garden will be available for $3.50. Prices will be scaled down to a mere 55 cents in the gallery, less than is charged by the average neighborhood movie theater.

The low prices, according to President William F. Carey, will hold for all fights excepting those involving world championships. This means that Ernie Schaaf and Primo Carnera, when they meet next month to determine a challenger for Jack Sharkey's heavyweight title, will labor under the new tariff. Never in the modern history of the fight game has a battle between two such important heavyweights been staged at such a scale of prices.

***Cut to Be Felt in Other Cities.***

The effect of the cut in prices is certain to be felt in all those cities where there is boxing, for the Garden is the most important fight center of them all, and if the Garden's bouts are worth but $3.30 ringside, outside promoters will hesitate to place a higher tariff on their shows.

The Garden's price slash sounded the death knell for hugh purses and guarantees. With such low tops it will be impossible for promoters, no matter how large the crowd, to pay off such wages as our leading fighters are accustomed to demanding.

The Garden didn't say so, but two facts undoubtedly played a large part in bringing about the slash. Fact No. 1 is that hockey, losing money at the start of the season, gained a new lease on life by a price cut. Since the hockey moguls chopped a dollar off the cost of seats, attendance has picked up nearly 30 per cent, and receipts nearly 10 per cent.

***Empty Seats Hastened More.***

Fact No. 2 is the tremendous number of empty seats which greeted Ben Jeby and Frankie Battaglia Friday night when they stepped in the Garden ring to fight it out for the middleweight championship of the world. Despite the fact that an important title was involved, nearly two-thirds of the Garden's 20,000 seats were empty.

Just what the Garden will charge for championship bouts is not known. It's certain, however, that the prices won't be advanced very much. It would not be at all surprising to see Sharkey defend his title this summer with the best seats around $10.

**FOX MANAGER NOTE.**

The manager of the Fox basket ball team has been asked to come to the Y. M. C. A. before 4 o'clock this afternoon to fill the berth open in the 130-pound league. See Fred Carpenter or call National 8250.

## Fordham Coach

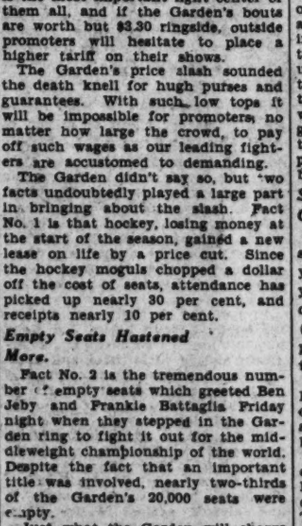

Associated Press Photo.

JAMES H. CROWLEY

One of Notre Dame's famous "four horsemen" in 1924 and head coach at Michigan State for the past four years, was appointed head football coach at Fordham University.

## Sarazen Says No. 1 Iron Is Hardest

### Does Not Trust Club Himself, Preferring the Spoon.

### 145-Yard Pitch Is the Most Difficult for Average Golfer.

*(This is the second of a series of three interviews with Gene Sarazen on golf and golfers.)*

By BRIAN BELL.

LOS ANGELES, Jan. 16 (A.P.).—Gene Sarazen at times can make any shot with a golf club, but he will tell you, if you can catch him in a hospital where he cannot get away, that some shots are much harder than others.

"What is the hardest shot in golf?" he was asked.

"The No. 1, or driving iron for the crack player. The average player should not even carry this club. For even ranking players, the driving iron is frequently a gamble, and many of us have found after missing a shot with it we would have been far better off if we had taken a spoon. I seldom use it. It is apt to take me out of my groove.

***145-Yard Pitch Hardest For Average Man.***

Sarazen, about to be dismissed from the hospital after a week's siege of influenza, was asked then to suggest the hardest shot for the player struggling desperately to "break a hundred." He was reminded that this player would not be bothered with a No. 1 iron, so that was out.

"The hardest shot for the ordinary player," said Gene, "I think is the pitch from 145 yards to the green. The most important, however, I would say is the chip to the pin from 20 yards and under.

"The player who gets around occasionally under a hundred but more often over should rely on his spoon rather than the long iron.

"The easiest irons when one is playing well are the No. 5 (mashie), the No. 6 (mashie niblick), No. 7 (spade) and some times the No. 3 (mashie iron).

***Says Most Women Too Lazy to Practice.***

"Many men golfers who failed to improve their ability to gain a complete mastery of these 145-yard pitches, and as a result wastes a lot of strokes, are like most woman golfers—they're too lazy to practice them. They spend too much time on tee shots since they get more fun out of giving the ball a ride than placing it where it counts the most.

"Many golfers continually try to overplay some of their clubs. Average golfers should learn that every iron club is built for a certain distance, and, when in doubt, should use the stronger club. Too, I think they will profit if they will make up their minds that playing only on week-ends, they will not be able to get anything like the distance with the several clubs the pro gets who plays almost every day and practices between times.

***Suggests Using Brassie Off the Tee.***

"I think most players should be satisfied to get between 135 and 140 yards with a No. 4 iron, 125 to 130 yards with a No. 5, and 100 and under with a No. 6. The wedge (niblick) should not be used for pitches of more than 50 yards from the green.

"Many golfers will play better and have more fun if they do not use a driver on the tee until they are reasonably proficient. The brassie will be better for the high handicap man.

"I do not believe, either, in a lot of practice swings and waggles. I have seen players waggle the clubs a dozen times before hitting the ball. They are all worn out and have no strength left for the swing."

Tomorrow—Some Golf Players.

## Joe Sweeney Is Signed By Baltimore Quintet

Joe Sweeney, star forward of the Eagles, has signed with Dobbs Pros, recently organized Baltimore team, it was learned yesterday. He will not sever connections with the Eagles, however, but will play with the local five every Sunday. A few years ago Sweeney played with Joe Cambria's Pros, of Baltimore, and was popular with Baltimore court fans.

Dobbs will open its season tonight at Baltimore, where it meets the powerful Lustine-Nicholson tossers.

Manager Lou Friedman has signed Joe Hoffman, Lefty Stern, Dutch Baer and Duke Allen, in addition to Sweeney.

## SNOW DODGERS GATHER AT SOCIETY RESORTS

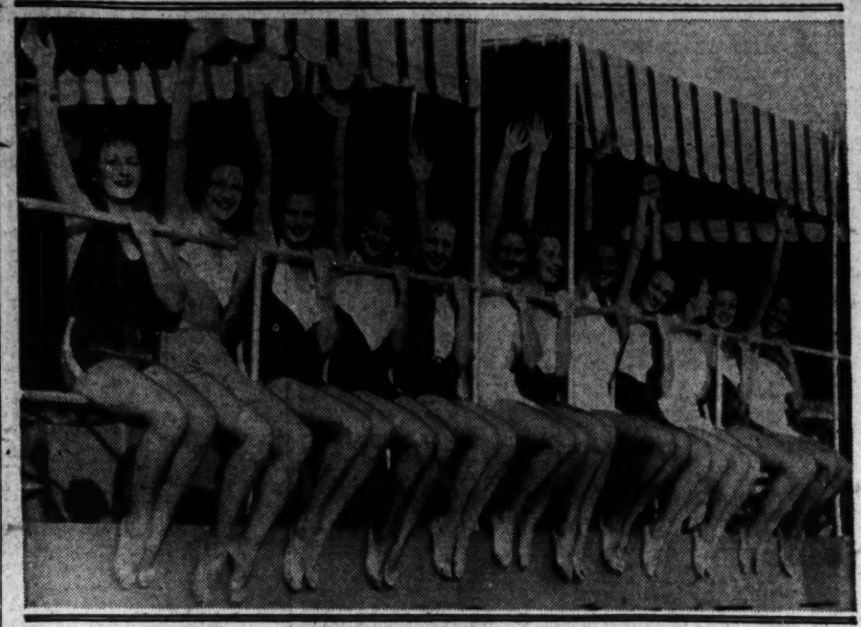

Associated Press Photo.

One of those hot spots where society gathers is Miami Beach, Fla., where these pretty girls disport themselves on the water's edge.

## The Post to Stage 7th Annual Tourney To Decide District Basket Ball Titles

### Tech High Again to Be Scene of A.A.U. Court Play.

### Games to Start on March 2; Play in Seven Classes.

BASKET ball teams of the District of Columbia will settle their champion claims under the auspices of the Washington Post for the seventh consecutive year, it was determined last night when the board of managers of the District Amateur Athletic Union voted to hold the annual tournament under the sponsorship of the Post.

Under the auspices of the Post, the annual basket ball tourney was inaugurated in 1927 and each year increased in the number of entries until with more than 100 teams competing in 7 weight classes the tournament has become the greatest sectional event of its kind in the entire nation.

Tech High, which for the past 3 years has been the scene of the games, again will be the site of the tournament, it was announced last night by Winfree Johnson, chairman of the A. A. U. basket ball committee who already has obtained March 2 as the opening date of play.

In the past, the tournament has been one of the few sports events to fill the Tech High Gymnasium to capacity. The tourney each year is the climax of the local basket ball season with scores of teams in each class staking their title claims in the elimination event.

With the Tech Gym again the scene, ideal conditions for play will mark the tournament. As in the past, Approved Board officials will handle the games with a full compliment of members of the A. A. U. basket ball committee and The Post Sports Staff arranging the schedules, the scoreboard, drawing and other details of play that in previous years contributed to the success of the tournament.

The tourney is open to all teams in the District of Columbia and nearby suburbs which are registered in the A. A. U. All players must be registered with the teams they will represent before February 1, 1933, and must have played in at least two games with their teams before that date.

Thus the tournament will obviate an evil that has often disrupted local sandlot sports and clouded championship claims. The "jumping" of star players from team to team is thus impossible under A. A. U. rules.

As in the past, the tournament will be conducted in seven classes, five for men and boys, and two for girls. The classes will comprise the 100-pounders, 115-pounders, 130-pounders, 145-pounders and unlimited in the boys and men's groups, and senior and unlimited divisions in the girl's groups.

The winners of each class will be recognized by the A. A. U. as the year's champions in their respective classes, and will be rewarded by the official Amateur Athletic Union trophies by the local association.

Team entry blanks and blanks for the individual registration of players will be available within a few days at The Post sports department, the Boys Club, Spalding's, the Jewish Community Center and other sports centers.

In conjunction with his announcement of the award of the tournament to The Post, Chairman Johnson announced that the Community Center League comprising 24 teams would enter the tournament in a body.

## Tunero Beats Thil In Nontitle Fight

Paris, Jan. 16 (A.P.).—Marcel Thil, of France, recognized by the National Boxing Association of the United States as the world's middleweight boxing champion, tonight dropped a 12-round decision to Kid Tunero, of Cuba. Thil weighed 161 pounds and Tunero 159.

Tunero's clever footwork kept him out of the reach of Thil's attack in the early part of the fight. In the closing rounds, the Cuban scored freely to clinch the decision. Thil's title was not at stake.

## Dempsey's N. B. A. Ban Holds, Members Warned

Chicago, Jan. 16 (A.P.).—The National Boxing Association today called attention to its membership that Jack Dempsey is still under suspension in N. B. A. territory because of his disagreement with the Mississippi commission.

"Your president suggests a careful check of activities by Jack Dempsey in National Boxing Association territory," President James "Bingo" Brown advised in the Weekly Bulletin, "and that he be restrained from further participation in this branch of athletics until released by the Mississippi commission."

Dempsey was suspended on March 13, 1931, on the charge by the Mississippi commission that he acted as a copromoter of a boxing card at Columbus, Miss., and failed to pay accumulated bills. Dempsey denies that he acted as a promoter, insisting he attended as a referee only.

**GIANTS MAIL CONTRACTS.**

New York, Jan. 16 (U.P.).—The New York Giants mailed 1933 contracts to 37 players today, it was announced by Secretary Jim Tierney.

Manager Bill Terry already has been signed.

## POST MORTEMS . . .

Eddie Eynon once shot the Columbia Country Club course in 81, using only a putter . . . Portner's Arena fighters weigh in on scales which cost exactly one buck and a half . . . but Jimmy Lake announces the weights n an inimitable million-dollar style . . . the local A. A. U. is casting envious eyes toward the abandoned Catholic U. indoor track meet . . . the National Collegiate Athletic Association will stick to yards and feet in its 1933 indoor meet, but Dick Tennyson will install the metric system for this summer's playground carnivals . . . W. D. Haight has called his golf drive Beauty and the Beast . . . it starts like a beauty and ends up in a beastly slice . . . Gene Sarazen's current golf series is the cleverest of them all . . . Teddy Hayes will be in Washington next week to accept the position of coach of Columbus Univrsity's boxing squad . . . Paully Byrne and Harry Child formed the battery for the Millinocket team in the Maine league several years ago . . . Monte Parke has averaged better than three winners a day at Jefferson Park since January 1.

Only one Washington boy figured in the 107 sports awards given West Point's football and soccer teams . . . Dave Keppel is the midget among local basket ball referees, but dominates every game he officiates . . . the release of Jack Saltzgaver to Newark by the Yankees heightens Bill Werber's chances to make the New York infield . . . Gene Stevens, former Central High star, is playing the leading role in the University of Virginia Players' dramatization of Edgar Allen Poe's "Politician" . . . Central High's team has been using Referee Orrel Mitchell as the pivot man in a play after the tap-off, revolving a pass about him after he has stepped back from the center jump . . . Madison Square Garden fight prices have been scaled down to as low as 50 cents . . . and Rickard is probably glad he didn't live to see it.

## G. W. DOWNS MARINES, 66 TO 20

### Parrack Gets 19 Poin in First Half of One-Sided Game.

Special to The Washington Post.

QUANTICO, Va., Jan. 16.—Flashing some of their most impressive basket ball this season, George Washington University's angular basket ball team overwhelmed the Quantico Marines here tonight by a score of 66-20, being markedly superior at every department of the game and never being in danger of having a healthy lead cut down.

The Marines could make headway—if it can be called that—only in the second half of the game, against a scratch combination of G. W. secondaries, after the first team, led by the redoubtable Wick Parrack, had rolled up a lead of 34-6 in the first half. The Marineso managed to sink 14 points in the second chapter, but it was like spitting into Niagara in face of the scoring power of the visiting club.

***Colonials Show Clever Passing.***

Passing was the keynote of the Colonials tonight. The two teams the Washington school used were five times as adept at handling the ball than the Leathernecks. They passed in and out, under, over and around the locals, until they managed to shake a man into the clear. More than half of G. W.'s baskets were scored by players standing directly beneath the basket with the surrounding territory being as free as Marines as is Nicaragua.

It was G. W.'s third straight, and their sixth victory in nine starts. Wick Parrack was used only in the first half, and he scored 19 points. Jimmy Howell, who played during most of the game, went out on personals near the end, but not before he had scored 17 points. Forrest Burgess was the spearhead of the passing attack, for a change.

About 500 saw the game.

| G. U. | G | FG | P | Marines. | G | FG | P |
|---|---|---|---|---|---|---|---|
| Parrach,lf | 9 | 1 | 19 | McGrath,lf | 2 | 1 | 5 |
| Wraz,lf | 2 | 0 | 4 | Shell,lf | 0 | 0 | 0 |
| Burgess,rf | 4 | 2 | 10 | Sterling,rf | 1 | 0 | 2 |
| Howell,rf | 7 | 3 | 17 | Pesik,rf | 2 | 0 | 4 |
| Hertzler,c | 0 | 2 | 2 | Tipton,c | 1 | 0 | 2 |
| Noonan,c | 0 | 1 | 1 | Williams,c | 0 | 0 | 0 |
| Zahn,lg | 4 | 0 | 8 | Carner,lg | 1 | 2 | 4 |
| Perrish,lg | 0 | 0 | 0 | Dupler,lg | 1 | 0 | 2 |
| Chambers,rg | 0 | 2 | 2 | Gann,rg | 0 | 1 | 1 |
| Fenlon,rg | 1 | 0 | 2 | Kerr,rg | 0 | 0 | 0 |
| Totals | 27 | 12 | 86 | Totals | 8 | 4 | 20 |

Referee—Kail. Umpire—Mitchell.

**WASHINGTON WANTS RACING**

Olympia, Wash., Jan. 16 (A.P.).—A horse racing bill which would permit parimutuel betting is to be introduced in the House of the Washington State Legislature within two weeks.

Representative Joseph Roberts announced today he is working on a measure which will give the State 90 days of racing under the supervision of a commission of three to be appointed by the governor.

## Special Navy Squad To Develop Athletes

Special to The Washington Post.

Annapolis, Md., Jan. 16.—A large number of midshipmen athletically inclined, but shy on strength and stamina, have joined the newly organized "special athletic squad," and will be given exercises and calisthenics, designed to promote musculardevelopment. Academy authoritiesc believe that the exercises will be of special benefit for those midshipment not participating in winter sports, who plan to go out for football during the 1933 season.

The exercises are under the supervision of Lieut. Comdr. E. B. Taylor, gymnasium medical officer, and it is not unlikely that many of the Middies taking them will be found among the gridiron squad when spring practice sessions are inaugurated March 15.

## Hello, Folks!

Associated Press Photo.

MARY LOUISE MOWBRAY

Of Cincinnati, displays a modish bathing suit as she waves greetings from a Florida beach.

## Eastern-Tech Battle for Second

### Series High Scorers Get Opportunities This Atefrnoon.

### Central Is Favored to Enlarge Its Lead Today.

A BATTLE between high-scoring stars of the interhigh series will add zest to the games on the card today. Eastern faces Tech for second place, and Roosevelt's Rough Riders attempt to do what both of the above teams have failed to accomplish thus far, stop Central. The games will be played in that order at Tech's gym.

Leading the individual scorers of the series with 35 points to his credit, Al Waters, blond-haired Eastern forward, must be at his best today if this total is to be increased. Waters might take his cue from Carroll Shore, of Central, who remained in a corner last Friday afternoon and was well rewarded for his patience.

***Eastern Twice Beat Tech Last Year.***

Eastern dealt the Maroon and Gray a double defeat last season, the only team to do it. Central with Buddy Nau whipping the ball into men standing in the corners of the court and a pivot man on the foul line, cleaved Tech's famed zone defense wide open. Eastern used a similar, though slower, style last season in winning both games. The Blue had tall Bernie Lieb and little "Dead-eye" Kane to rely on then. Waters is the only player to hit the old peach basket consistently this year.

Tech, with a defense that saves the stamnia of its players for a smooth, fast-breaking attack, is favored over its rival. It has a trio of scoring aces in Bernie Reichhardt, Carroll Daly and Waverly Wheeler, whose power may wreak havoc and desolation among Eastern followers. Wheeler, over-anxious and nervous, did not show his true form against Central, but there is no guarantee that he will not break loose today.

Roosevelt's standard bearers will have to live up to their nickname to down Central's flying courtmen. Shorty Harris, second on the scoring list with 29 points, is in grave danger of having his thunder lifted by the Mount Pleasant sharpshooters. Harris will find himself surrounded by five boys gifted with an uncanny ability for making points.

Central figures to be too swift and too clever for Roosevelt, and on paper looks like the winner by at least 10 points.

## G. U. Prep Courtmen Smother Landon, 37-7

Holding Landon Prep's puerile basket ball team to one field goal in the second half, Georgetown Prep's fast young team scored a 37-7 victory yesterday at Garrett Park in one of the most decision prep school basket ball games played in several years here.

The eventual winners led by a score of 21-5 at the end of the first half, held the visitors scoreless in the third period and balked all but one basket in the final quarter, and that was shot by Becker, Landon center, near the end of the fray.

Allen, Keating and Nee led the home team. It was the winner's tenth victory in eleven starts.

| G. U. Prep. | G | FG | P | Landon. | G | FG | P |
|---|---|---|---|---|---|---|---|
| Keating,lf | 3 | 4 | 10 | Larimer,lf | 0 | 1 | 1 |
| Marock,rf | 0 | 0 | 0 | Martines,rf | 0 | 0 | 0 |
| Hannan,rf | 0 | 0 | 0 | Becker,c | 0 | 2 | 2 |
| Allan,c | 7 | 1 | 15 | Baker,lg | 0 | 0 | 0 |
| Eran,c | 1 | 0 | 2 | Sands,rg | 0 | 0 | 0 |
| Carey,lg | 0 | 0 | 0 | Harrison,rg | 2 | 0 | 4 |
| Nee,lg | 5 | 0 | 10 | | | | |
| Sheehan,rg | 0 | 0 | 0 | Totals | 3 | 1 | 7 |
| Williams,rg | 0 | 0 | 0 | | | | |
| Totals | 16 | 5 | 37 | | | | |

Referee—Enright.

*In The Saltz Bros. January Sale*

**$45 Langrock English Drape Suits**

**$33.75**

In a selection of some very beautiful "Tick" Patterns . . . neat geometric effects in single and double breasted models in greys, browns and blues.

Other Langrock Suits Are $24.50 and $39.75

The January Sale of fine furnishings is now on at sharp reductions.

SALTZ BROS.
1341 F ST. N.W.

# THREE JEFFERSON WINNERS IN ROW FOR JOCKEY PARKE

## Lad Has Total Of 44 for Meeting

### Whittacre Is Hurt as Song Hit Falls in Feature.

### Hot Shot Scores in Sprint; Hek Pays $96 in Sixth.

JEFFERSON PARK, New Orleans, Jan. 16 (A.P.).—An eight-race bargain bill was offered here this afternoon, in accordance with the policy which will prevail for the final week of the local meeting. The fifth event, a six-furlong dash, brought out the best field, with C. E. Davidson's Hot Shot providing an upset. The gelded son of Tryster scored by a head in a blanket finish to pay $17.40 for $2. Dollar Princess was another head before Making Bubbles, with Anne L. a close fourth. The winner's time was 1:13 3-5.

The crowd received a scare when Song Hit stumbled a few yards from the finish and tossed Jockey R. Whittacre. The lad was carried off the track to first-aid quarters, where an examination revealed a pair of broken ribs and bad shaking-up.

*Long Hit Falls While Fighting for Lead.*

Song Hit and Hot Shot staged a duel for the lead until well into the stretch, where the former tired before falling. Dollar Princess, always close to the pace, and the slow-starting Making Bubbles challenged on the outside of Hot Shot, but the winner, after appearing beaten at the sixteenth pole, came again under strong handling.

Apprentice Jockey Monte Parke had another field day, riding three winners in a row in the second, third and fourth races—to give him a total of 44 for the meeting.

Watchgirl proved best of the platers in the opening event, a gallop of a mile and one-sixteenth which drew nine starters. The On Watch mare beat Dacite by half a length in a hard drive, while Tryandagain accounted for the show another length and a half away. The winner could not keep up with the early pace but under patient handling ran over the leaders in the closing stages. Pacheco was badly shut off on the inside while racing strongly in the stretch.

*Harlem, Parke Pair Up In Second.*

The combination of E. R. Bradley's mare, Harlem, and, Parke was unbeatable in the second contest, form players seeing their choice register by four open lengths at odds of $3.60 for $2. Fill In took the place from Wise Maid by a like distance. Harlem broke on top but Parke took her off the pace. The favorite moved up after a half mile and easily overtook Miss Perfection to gallop the remainder of the trip. Fill In closed rapidly but was no match for Harlem.

Parke was astride the heavily played Good Scout in the third event and the lad made no mistakes, bringing his mount home a winner by three lengths for a double. Raffles Chance saved the place half a length from statecraft. The winner was outrun to the middle of the bend where he began a drive that was entirely too much for his opposition. Absolution and Bonnie Cap did themselves no good when they bumped several times in the final drive. The winner returned $4.20.

The stewards ordered Jockey J. Dupuy suspended for the balance of the meeting and Jockey W. Moran for three days for rough riding in this race.

Parke made it three in a row by driving Thistle Fyrn home a head winner over Bill Looney in the fourth race. Eveline F lost the place by a length. Kelso cut out most of the running but Thistle Fyrn got his head in front in the stretch and gamely staved off the challenge of Bill Looney, aPrke putting up a strong finish. Thistle Fyrn paid $6.40.

Hek was in a running mood today and electrified the patrons by scoring a handy victory in the sixth race to return $96.00 for a $2 ticket. A length and a half back Toytown to take the place by a like margin from Sizzling. Bonnie Cap, the favorite and Toytown raced themselves into defeat vieing for the lead the former stopping after entering the stretch. Hek, outrun early, closed with a rush on the outside and wore down Toytown in handy fashion.

Drastic water was a handy winner of the finale beating Prince Reno by a length and a half to pay $28.60. Cupidity lost the place by a half length. The stewards announced that on recommendation of Patrol Judge Otis, the suspension of Jockey M. Calvert has been terminated.

## Repaid, Star Colt, Goes in Training

### Candidate for Derby Opens Work on Indoor Track at Aqueduct.

New York, Jan. 16 (A.P.).—James F. Johnson's Repaid, rated by many horsemen as the outstanding candidate for the Kentucky Derby, started training for the big 3-year-olds stake today at Aqueduct.

"He has been entered in the Kentucky Derby," said Trainer Eddie Phelan, "but he will not be pointed for any particular race. He is too good a horse to hurry along and he will race when he is ready."

Until the middle of March, the son of Kai Sang, purchased from the Harry F. Sinclair dispersal sale for $1,200, will gallop several miles on an indoor track each morning. If the weather permits then, he will start outdoor training.

Winner of the junior champion stakes and third in the2 Pimlico Futurity, Repaid is eligible for the Belmont stakes, the Withers, Travers, Dwyer, Lawrence realization, the Jocky Club gold cup and will be named for the Preakness, the classis and American Derby.

LOANS
HORNING
South Washington, Va.
Diamonds—Watches—Jewelry
Take All Buses 10th St. and Pa. Ave.

## Illinois School Fixes Sport Program to Fit 265-Pounder

George Musso, four-sport star of James Millikin University, may be the only athlete in the country who has a hand in arranging his school's sports program. The schedule makers see to it that he doesn't have to omit anything from his repertoire.

DECATUR, Ill. (A.P.).—George Musso's greatest burden is his 265 pounds of physique, but he handles this bulk with such facility that he is considered the outstanding all-around athlete in Illinois collegiate circles.

Musso has romped up and down gridirons, basket ball courts, baseball diamonds and cindered fields of Illinois college campuses for four years, and has become a star in each of four sports in which he participates.

At present he is the bulwark of James Milliken University's basket ball team's defense.

He played tackle on Milliken's football team and captained the eleven through a successful Illinois Intercollegiate Conference season last fall.

In the spring Musso attends to the catching duties on the varsity baseball team—but puts in his spare time throwing the javelin and discus and putting the shot for the track squad.

In fact, he is so valuable to both these springtime squads that Millikin officials try to arrange the baseball and track schedules to allow him a maximum of opportunity to compete in each sport.

Musso started his title-winning ways when, as a high schooler at Collinsville, Ill., he won the State prep javelin throw.

In State college association rankings he has been recognized as all-conference tackle for three seasons, and last year was honored with the captaincy of the all-conference eleven.

His unusual weight is fairly well distributed over a 6-foot, 2-inch frame.

Musso intends to enter professional football when his collegiate career is ended.

## AT THE POST

*with Bill Bennings*

FIRST RACE—JACK BIENER and BUCK HERO hook-up in the opener and it looks to me like a victory for the former. Both have done a lot of very convincing racing hereabouts and both are in tiptop shape. FAYLIN seems to have the edge on the others.

SECOND RACE—GALA FLIGHT appears to be a trifle outclassed in this field at first glance but has more than an outside chance. There is a smacking of class among these sprinters principally in SMEAR and ANTE BELLUM.

THIRD RACE—SISTER MARY needs only to run back to that recent brilliant effort to beat these. Any price will be a good one. ADRIAN and UFORME are in fine shape and will be the principle contenders.

FOURTH RACE—Unless there's something in this maiden race which has stuff not shown in recent trials, RACE STREET should run away. Has been close enough to warrant strong backing and probably will get it. OCEAN was beaten when a favorite. ALBANE for the show.

FIFTH RACE—KILMORE has failed in easier fields, but may have been preparing for a surprise and a substantial price. This one works much better than he has shown in races. EVA B. and ON RUSH will cause the chief trouble.

SIXTH RACE—COUSIN JUDY (I'll run you down) gets in this with 99 pounds. I'd pick a softer spot for her, but her handlers evidently know their stuff. This miss is primed for a killing and has been scratched regularly while waiting. DR. PARRISH and PEACE LADY to take care of the others.

SEVENTH RACE—An off track would make this race a lot easier to figure. However, on a fast course I prefer WRENCH, HAPPY LAD and SOUTHLAND LAD.

EIGHTH RACE — The veteran STRONGHEART goes the Bennings' call in the finale. HAL RILEY and LUCK PIECE to fill out the money picture.

## Schacht Will Go Back to Russia If Nats Lose, Coach Tells Yankees

NEW YORK, Jan. 16 (A.P.).—Al Schacht, wise-cracking coach of the Washington Baseball Club, paid a friendly visit to the offices of the New York Yankees today, but promptly issued a challenge to the assembled members of the world champions' intelligence staff.

"Since when did you birds start working on Al Simmons and George Earnshaw?" demanded Schacht. "Tell me how they figure it's going to be a breeze this year for the Yankees? Haven't they ever heard of the Washington Ball Club, the best outfit now in the league?

"If you ask me, I think the breeze is going to blow in the wrong direction for the Yanks. They're liable to crack in several places. Sure, Ruth can still hit, but what are you fellows going to do about outfielders who can pick 'em up, catch 'em and throw 'em out? If Washington, a much stronger club due to those trades, doesn't win the pennant, I will go back to Russia."

### WRESTLERS OFFER RELIEF.

Topeka, Kans. (A.P.).—Another use for the football stadium has been proposed at Washburn College. A promoter hopes to lease Moore Bowl for wrestling shows, al fresco, next summer.

## West's Strikeout King Purchased by Pirates

Pittsburgh, Jan. 16 (A.P.).—Ralph J. Birkhofer, 213-pound southpaw and strikeout king of the Western Leagu strikeout king of the Western League in 1932 is the newest addition to the pennant-hungry Pittsburgh Pirates. His purchase was announced today.

The 24-year-old hurler, who has had some five years of minor league seasoning, pitched 30 games last year for Tulsa, a Pirate farm, winning 15 and losing 10. In 208 innings he allowed 170 hits and 122 runs. His feat of fanning 186 won first honors in that department of the league. He passed 122 batters.

## G. W. Frosh Defeat Gonzaga Five, 42-26

In a vicarious game, played at George Washington University yesterday afternoon, the Colonial freshmen defeated Gonzaga, 42 to 26.

Kane, with 14 points, and Alforn, with 13, took scoring honors of the game.

Post Classified Ad-Writers assist advertisers every day in preparing result-getting ads. Just call National 4205.

## ROOSEVELT'S COURTMEN SCORE

### Beat Wash. and Lee, 51-32, After Trailing by 9 Points.

LYNN WOODWORTH, Roosevelt High Coach of athletics, started his second team against Washington and Lee, of Balston, yesterday on the former's court.

When the first quarter had ended, the plucky visitors, led by its tall center, Bone, were in front by 12 to 3.

Coach Woodworth sensed trouble. He shot in the varsity when play was resumed in the second quarter, and the local lads marched back to the locker rooms to such lemons after swinging into a 22-16 lead.

*Roosevelt Steps Out To Win.*

From then on oosevelt had the situation well in hand and won the game, 51 to 32. Joe Sherman, galloping guard, scored 23 points, the same number of field goals tallied by his team. Another Roosevelt sentinel, Harris, plunked in eight goals for 16 points. Bone led the visitors with 10 markers.

| Roosevelt. | G | FG | P | Wash.-Lee. | G | FG | P |
|---|---|---|---|---|---|---|---|
| Black,lf | 0 | 1 | 1 | Good,lf | 2 | 1 | 5 |
| Ahearn,lf | 0 | 0 | 0 | Williams,lf | 3 | 1 | 7 |
| Hayman,rf | 0 | 1 | 1 | Ball,rf | 0 | 0 | 0 |
| Fishdein,rf | 0 | 0 | 0 | Wallace,rf | 0 | 1 | 1 |
| Scher,rf | 2 | 1 | 5 | Long,rf | 0 | 0 | 0 |
| Cavanaugh,rf | 2 | 0 | 4 | Bone,c | 5 | 0 | 10 |
| Freedman,rf | 0 | 0 | 0 | Kamisky,c | 0 | 2 | 2 |
| Risley,c | 0 | 0 | 0 | Bunch,lg | 2 | 1 | 5 |
| Grimm,c | 0 | 1 | 1 | Barcey,rg | 0 | 0 | 0 |
| Curtin,lg | 0 | 0 | 0 | Legg,rg | 0 | 2 | 2 |
| Sherman,lg | 11 | 1 | 23 | Totals | 12 | 8 | 32 |
| Kolien,lg | 0 | 0 | 0 | | | | |
| Plant,rg | 0 | 0 | 0 | | | | |
| Harris,rg | 8 | 0 | 16 | | | | |
| Donovan,rg | 0 | 0 | 0 | | | | |
| Totals | 23 | 5 | 51 | | | | |

Referee—Taylor.

## WOOD LEADS IN PRO GOLF WINNINGS

### "Loot" $3,906 Since October; Shute Is Close Second.

CHICAGO, Jan. 16 (A.P.).—Craig Wood, the surprising shotmaker from Deal, N. J., failed to annex his fourth consecutive championship in the rich Agua Caliente open last week, but he picked up enough cash to go bouncing ahead of Denny Shute, Hudson, Ohio, star, in the winter gold rush of professional golf.

Wood's "loot" at Agua Caliente totaled $750 to give him the lead with a combined purse of $3,906.75 in the campaign which started with the St. Louis open last October. Shute, who captured the Miami-Biltmore and placed second in the National City and Miami opens, has won a total of $3,400 for an exceptional average of $1,133.33 for each of the three tournaments he entered during the campaign. Paul Runyan, of White Plains, N. Y., first prize winner in the Agua Caliente open, ranked third with a total of $2,284.50.

Gene Sarazen, halted by illness in the Los Angeles Open, was far down the list of big money winners and seemed certain to lose out as the winter tournament champion for the first time in three years. Gene won $600 in the Miami-Biltmore and $250 in the Miami Open before going to California, but he was forced out with an attack of flu.

Olin Dutra, also was far down the list with only $627.75 in prize money.

John Revolta, the 21-year-old Menominee, Mich., star, competed in only two big money tournaments, but came out with $1,900 to land in fourth place, followed by Horton Smith, of Oak Park, Ill., who has been enriched by $1,831.25.

Other leading money winners so far are:

Willie Hunter, Los Angeles, $1,570.
Leo Diegel, Agua Caliente, Mexico, $1,259.70.
Walter Hagen, Detroit, $1,252.50.
Ed Dudley, Wilmington, Del., $1,050.
Harry Cooper, Chicago, $1,050.
Al Espinosa, Akron, Ohio, $1,034.50.
Eddie Loos, Chicago, $976.

## Staunton Announces Winter Sports Dates

Special to The Washington Post.

Staunton, Va., Jan 16.—Basket ball, boxing and swimming schedules for Staunton Military Academy's winter sports have been announced by school officials as follows.

BASKET BALL.

January 18, Charlottesville Fives, here; 20, Virginia Episcopal School, Lynchburg; 23, Massanutten Military Academy, at Woodstock.

February 1, Greenbrier Military School, here; 2, Emerson Institute, here; 4, Woodberry Forest, here; 6, Randolph-Macon, here; 10, Emerson Institute, Washington; 11, Navy Plebes, Annapolis; 15, Fork Union Military Academy, here; 17, Hargrave Military Academy, here; 20, Massanutten Military Academy, here; 23, Virginia Military Institute Frosh, here; 25, Fishburne Military School, at Waynesboro; 28, Fishburne Military School, here.

BOXING.

January 31, Alderson Junior College and Academy, here; 30, Greenbrier Military School, at Lewisburg, W. Va.

February 4, Washington and Lee Frosh, here; 10, Virginia University Frosh, here; 18, Navy Plebes, at Annapolis; 25, Virginia Military Institute Frosh, at Lexington.

March 10, 11, Tournament.

SWIMMING.

January 21, Massanutten Military Academy, here.

February 4, Washington and Lee, here; 11, Mercersburg Academy, Pa.; 18, Massanutten Military Academy, Woodstock.

## RACING SELECTIONS

AGUA CALIENTE.
(For fast track.)
1—Quick Flight, Ytfin, Morcharm.
2—Glad Effort, Chepera, Sycamore.
3—Genghis Khan, Leader, Suitor.
4—Lucille K., Snorky, Manitobian.
5—Las Palmas, Knights Cap, Golden Prince.
6—Ping Coates, Baziel, Comradeship.
7—Jesso, Sinner, Princess Val.
Best Bet—Lucille K.
—Louisville Times (A.P.).

## 71 RINGMEN SEEK NAVY BERTHS

### Another Fine Team Predicted; First Match Jan. 28.

Special to The Washington Post.

ANNAPOLIS, Md., Jan. 16.—With the opening boxing match of the season scheduled for January 28 against New Hampshire, Naval Academy mitt-slingers today entered upon the serious part of their training, under the direction of H. M. (Spike) Webb, veteran coach. Although Webb has pretty well settled who the first and second best men in the respective classes will be, nevertheless a series of finals will be staged during the next several days.

The naval school is entering upon its fourteenth season in the ring sport, and teams turned out by Webb have established an enviable record, one that perhaps will stand for a long time. The Middies have suffered but one defeat in dual meets in that long period. That was at the hands of Syracuse two years ago. Indications are that the team will be stronger and better balanced than that of last year, which cleaned up all comers.

*Veterans Named in Eight Classes.*

The Tars will start out with half of the eight classes occupied by veterans, and virtually champions. To begin with, there is that fiery little scrapper Archie Wright, in the bantamweight, who is captain of the team. Wright hails from Eldorado, Tex. His understudy, Webb said today, is A. C. (Chec) Smith, who hails from Springfield, Mass. In the featherweight, F. A. (Art) Dolan, of Dawson, Minn., has displaced H. S. (Herb) Fulmer, of St. Louis, former intercollegiate titleholder. In the lightweight division, H. L. (Hank) Miller, veteran from Fairbanks, Alaska, has it all over ten other rivals. The runner-up is J. J. Southerland, of Miami Beach, Fla.

Two new men have come to the front in the welterweight division, with H. K. (Ken) Nauman, of Frankfort, Kans., having the call.

Getting down to the heavier weights, Webb said that John B. McNaughton, of Charleroi, Pa., a veteran, outclasses ten others in the specialweight class, or 155 pounds, with J. J. (Johnny) Powers, of New York City, as the chief understudy. Likewise Robert M. (Bob) Lee, of St. Petersburg, Fla., another veteran, who developed rapidly last season, stands out among the 165-pounders. Next best of the lot is F. B. Herold, of Kansas City, Mo.

*Harbold, D. C. Boy, Seeks Heavy Berth.*

The light-heavyweight division is dominated by football men. George S. Lambert, of Robelin, La., a lineman, appears to have clinched the honors over H. H. (Swede) Larson, back field man, of Collingswood, N. J. Gridiron players also shine in the heavyweight class, and the choice has narrowed down to two. These are Robert P. (Butch) Harbold, of Washington, D. C., and Slade Cutter, of Oswego, Ill., regular, and substitute center, respectively. Cutter seems to have a slight edge over the Washington boy, according to Coach Webb.

Indicating the intense interest manifested by the Midshipmen, 71 aspired to positions on the team when the call for candidates was issued a few weeks ago.

## Workman and Walls Await Hialeah Meet

Miami, Fla., Jan. 16 (U.P.).—Jockeys Raymond "Sonny" Workman, who rode Equipoise in his sensational campaign as a 3 and 4-year-old, and Pete Walls, who won the $88,700 Futurity at Belmont Park with Kerry Patch last year, are on the scene ready for the opening January 19 of the Miami Jockey Club's 45-day meeting at Hialeah Park.

Workman will ride for his contract employer, C. V. Whitney, while Walls will ride free lance during the meeting.

### JEFFERSON PARK ENTRIES.

(Associated Press.)

FIRST RACE—One and one-sixteenth miles; purse, $400; claiming; for 4-year-olds and upward.

| | |
|---|---|
| 1 Highland Fl's. 104 | 10 Balderdash 113 |
| 2 Beau Wrack 109 | 11 Buck Hero 118 |
| 3 Bob. Powers 109 | 12 Bobs Luck 99 |
| 4 *Miss Peggy 99 | 13 Our Grief 99 |
| 5 Plucky Girl 108 | 14 *Jack Biener 113 |
| 6 Beggar Lady 106 | 15 Aer. Trumpet 115 |
| 7 *Grand Baby 104 | 16 *Duch. of Y'k 99 |
| 8 Trice 109 | 17 *Beauty Bride 99 |
| 9 Faylin 110 | 18 *Winnie C. 103 |

SECOND RACE—Six furlongs (out of chute); purse, $400; claiming; for 4-year-olds and upward.

| | |
|---|---|
| 1 *Mar. Ormont 99 | 12 One Long H. 101 |
| 2 Bold Robin 109 | 13 *Ante Bellum 107 |
| 3 King Luke 109 | 14 *Smear 109 |
| 4 Dont Touch 109 | 15 Virginia O. 104 |
| 5 *Balthasar 106 | 16 *T. D'Amour 104 |
| 6 Gideon 109 | 17 *Barashkova 113 |
| 7 Hard Rock 109 | 18 *Wega 99 |
| 8 Gala Flight 104 | 19 Pollywog 109 |
| 9 *Wichita 104 | 20 Pollys Folly 104 |
| 10 *J. A. Weil 104 | 21 *Premeditate 101 |
| 11 *Miss M. Lou 102 | 22 Blue Darter 106 |

THIRD RACE—Six furlongs (out of chute; purse, $400; claiming; for 4-year-olds and upward.

| | |
|---|---|
| 1 *Fort Worth 106 | 12 George K. 109 |
| 2 Lora Ormont 104 | 13 The Nile 104 |
| 3 Roycrofter 111 | 14 *Wild Child 101 |
| 4 Blue Hawaii 104 | 15 Sister Mary 109 |
| 5 *Pr. Carolyn 99 | 16 Bide A Wee 107 |
| 6 *Uforme 106 | 17 Lillian Tobin 104 |
| 7 *Vonnie 106 | 18 Big Shot 109 |
| 8 *Jacq. Coogle 101 | 19 *Alamae 101 |
| 9 *Showers 99 | 20 *Transf'ation 99 |
| 10 Noon Play 109 | 21 *Shift 104 |
| 11 Adrian 111 | 22 *Raffler Con 104 |

FOURTH RACE—Two furlongs (out of chute); purse, $400; for 2-year-olds; chute); purse, $400; claiming; for 4-year-olds and upward.

| | |
|---|---|
| 1 Court Burn 113 | 12 Irish Consul 116 |
| 2 Aida B. 113 | 13 Race Street 116 |
| 3 Mad Passion 113 | 14 Araline 116 |
| 4 Grand Brush 116 | 15 Hard Boiled 106 |
| 5 Ocean 116 | 16 Comments 113 |
| 6 Wielander 116 | 17 Snoozy 113 |
| 7 Dixie L. 113 | 18 Clabelle 113 |
| 8 Night Brigade 116 | 19 Chatty Girl 113 |
| 9 Albane 116 | 20 Hard Play 113 |
| 10 Arctic Star 116 | 21 Disposition 116 |
| 11 Adder 113 | 22 Desaner 116 |

FIFTH RACE—Six furlongs (out of chute); purse, $500; handicap; the Derby Trial; for 3-year-olds.

| | |
|---|---|
| 1 Hopulikit 104 | 7 Black Squaw 105 |
| 2 Kilmore 107 | 8 Wars End 108 |
| 3 †Doris B. 100 | 9 Bobsled 106 |
| 4 †Truett Jr. 109 | 10 Lel 108 |
| 5 Onrush 112 | 11 ‡Paul T. 116 |
| 6 ‡Eva B. 107 | |

†J. J. Robinson entry.
‡O'Connell and Rector entry.

SIXTH RACE—One and one-sixteenth miles; purse, $400; claiming; for 4-year-olds and upward.

| | |
|---|---|
| 1 Morsnuff 108 | 11 *St. Jim 108 |
| 2 *Imelda 110 | 12 Riff Raff 118 |
| 3 *General Toy 108 | 13 *Cousin Judy 99 |
| 4 *Peace Lady 110 | 14 Charlie Hills 113 |
| 5 *Baltimore 108 | 15 M. Caroline 104 |
| 6 Jeanne Wachs 104 | 16 Miss Upset 104 |
| 7 *Don. Johnny 108 | 17 Dr. Parrish 118 |
| 8 *Claret 99 | 18 *Tadcaster 103 |
| 9 *Thistle Ace 106 | 19 *Donate 108 |
| 10 *Full Up 101 | |

SEVENTH RACE—One and one-eighth miles; purse, $400; claiming; for 4-year-olds and upward.

| | |
|---|---|
| 1 Lady General 103 | 12 Chiefs Gypsy 108 |
| 2 Wrench 108 | 13 *Quaker Ways 98 |
| 3 Stick Around 103 | 14 Seths Ballot 108 |
| 4 Jo-N O'Neill 112 | 15 *South. Lad 110 |
| 5 *Bay Rose 98 | 16 *Bavelle Pr'k 98 |
| 6 Hold Hard 113 | 17 Happy Lad 111 |
| 7 *Wolverine 103 | 18 *Goldridge 107 |
| 8 *Plagg Porter 103 | 19 Stratosphere 108 |
| 9 Golflex 108 | 20 Bill Seth 108 |
| 10 *Elizabeth S. 98 | 21 Vimont 108 |
| 11 Majestion 103 | 22 *Fort Mann 103 |

EIGHTH RACE—One and one-eighth miles; purse, $400; claiming; for 4-year-olds and upward.

| | |
|---|---|
| 1 Bopehina 113 | 12 *Catalans Idol 98 |
| 2 Hal Riley 113 | 13 Yarrow 106 |
| 3 Lafter 108 | 14 Riala 110 |
| 4 *Perfect Play 103 | 15 *Outcry 107 |
| 5 Luckpiece 113 | 16 *Ed Reese 108 |
| 6 *Strongheart 107 | 17 *Rave 99 |
| 7 *Curtsey 108 | 18 Tea Green 108 |
| 8 Queenston 108 | 19 Ingle Nook 113 |
| 9 Flor. Dolan 103 | 20 Axenby 110 |
| 10 *Chiclero 110 | 21 Aristocrat 108 |
| 11 *Pandosta 103 | 22 Well Behaved 108 |

*Apprentice allowance claimed.

## RUNS-HITS and ERRORS

By BOB CONSIDINE

THE WASHINGTON BALL CLUB has received 12 requests for world series tickets. On its face value this seems to be a happy commentary on the faith of local fandom, but without investigating the personal traits of the ladies and gentlemen concerned, it is a pretty safe bet that about six of them must recall the palmy days of 1924 and 1925 when one had to apply for slips which enabled the holders to buy tickets—a method installed by Clark Griffith to save the jams at the park ticket offices.

Nobody has ever estimated how much money was made by holders of such slips. Enterprising local fans—particularly in the Government—sent in names of everybody in their office, or wing, or building, and upon receipt of the coveted slips sold them off to last-minute fans for prices as high as 30 bucks.

It was like selling your place in line, except you could sit down and make more money.

Johnny Kerr, scrappy utility infielder, signed for 1933 yesterday after a short and snappy discussion with Dean Griffith. We don't know whether Johnny got a raise or whether the cut wasn't as deep as he thought it was going to be. Anyway, he emerged from the signing sanctuary full of smiles.

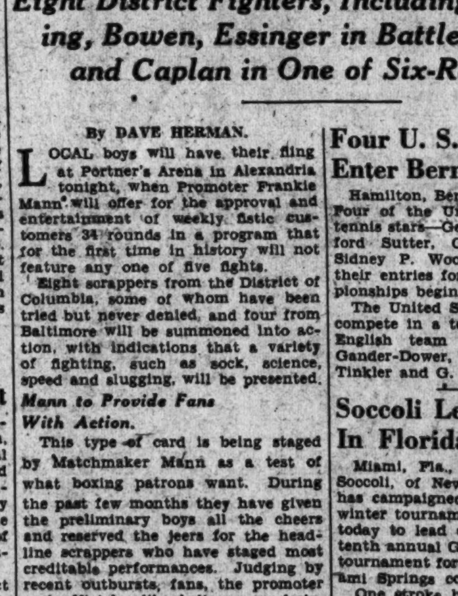

Kerr, in the opinion of the front office, has more pep and vi- Washington player since Suarky Matthews. He was the fourth Nat to sign, the others being Cronin, Harris and Thomas.

Bill Harridge, who is one of those rare fellows who has time to be a swell guy besides being president of the American League, was in town yesterday and unleashed two somewhat important statements, discussed at home length in another story in today's Post.

Harridge, by the way, is the pappa of modern baseball schedules. Back in his early days as secretary to Ban Johnson, he was responsible for revising the then standard schedule to a highly complicated sort of system which largely eliminated long railroad trips, "repeat" train rides and other methods of lowering the overhead.

The American League president is as genial a person as the game encompasses. Yesterday he was offered a ride to the station in a reporter's sorry automobile, willingly accepted, dumped his baggage in, climbed over some assorted tools on the floor of the car, climbed out again when the darn motor would'nt start, and helped push it a ways down the street, ably helped by Eddie Eynon.

There are quite a few baseball players who haven't seen service for years and are making ends meet by 50-centing players to death. There was a fellow in town last week-end who touched nearly all the local big league fraternity—Clark Griffith, Walter Johnson, Eddie Eynon, Johnny Kerr, Mike Martin, Joe Judge, Sam Rice and Ossie Bluge.

Incidentally, if somebody ever approaches you on the street and starts with, "I'm an old ball player"—get the dime out.

This Goose Goslin has a sensayuma, or sump'n. In reply to the question, "How old are you," on the biographical blanks Miss Mildred Robertson (Griff's secretary) is sending out, the horny-handed veteran coyly wrote, "Just 24."

The new Nat contracts (with the brand-new clause about reduction of pay if sent to the minors) went out yesterday from the ball-yard office, accompanied by nice notes breaking the news of pay cuts gently but firmly.

## Fists to Fly as Capital Boys Dot Portner's Card Tonight

### Eight District Fighters, Including aDvis, Irving, Bowen, Essinger in Battles; Dougan and Caplan in One of Six-Rounders.

By DAVE HERMAN.

LOCAL boys will have their fling at Portner's Arena in Alexandria tonight, when Promoter Frankie Mann will offer for the approval and entertainment of weekly fistic customers 34 rounds in a program that for the first time in history will not feature any one of five fights.

Eight scrappers from the District of Columbia, some of whom have been tried but never denied, and four from Baltimore will be summoned into action, with indications that a variety of fighting, such as sock, science, speed and slugging, will be presented.

*Mann to Provide Fans With Action.*

This type of card is being staged by Matchmaker Mann as a test of what boxing patrons want. During the past few months they have given the preliminary boys all the cheers and reserved the jeers for the headline scrappers who have staged most creditable performances. Judging by recent outbursts, fans, the promoter and officials alike believe, are desirous of seeing murderous punches and a free flow of the proverbial claret.

Five of the six fights will be six-rounders. Shortly before Joe Doty, hard-hitting Pennsylvanian, hibernating around these parts, and Tommy Horn, of Baltimore, cross punches in the opening four-rounder, the impeccable James Lake (Jimmy to you) will dig his paws into a hat with the names of the ten fighters and select the bouts in order. In other words, if Henry Irving, who carries a tremondous following from the Northeast, is fortunate enough to find himself against Walter Kirkwood on the last bout, he will be very happy.

Anyhow, there are a number of good fighters that bear watching, even though the customary drawing card and suspense before the main go will be lacking.

There are Leroy Dougan, late of Arkansas, and Izzy Caplan, Baltimore's newest featherweight sensation, who will battle in what promises to be a humdinger. Caplan dusted Doug Swetman for a decision last week in his debut at Portner's, while Swetman rang up his second victory in as many weeks by stopping Young Jack Gentile, taxi driver. Both are clever.

*Davis Tries Comeback Against Meola.*

Roddy Davis bounds back into the ring after two weeks' of vigorous workouts, with Angelo Meola, a fine Italian prospect from Baltimore, as his opponent. Both are lightweights. Davis is a two-fisted puncher, covers up nicely, and is regarded as the best of the two.

Ray Bowen, former shoe salesman, of the famous fighting Bowens, is up against Lloyd Phelps, tough Arizonan. Willie Essinger, who punches fast and hard, will take on Jimmy Tramberia, of Baltimore.

Tickets are on sale at Vic's. The first bout goes on at 8:30.

BOXING BIT'S SELECTIONS—Doty to beat Horn, Irving to beat Kirkwood, Phelps to Beat Bowen, Essinger to beat Tramberia, Dougan to beat Caplan, Davis to beat Meola.

## Ontario Skate Body Suspends Alex Hurd

Toronto, Jan. 16 (A.P.).—Alex Hurd, of Hamilton, Ontario, who won the Middle Atlantic speed skating championship at Newburgh, N. Y., Saturday today was suspended by the Ontario Speed Skating Association for competing in the meet without the association's permission.

If the suspension is sustained and accepted by the amateur skating union of the United States, the regular procedure, hurd would be barred from competing in several meets in the States for which he already is entered.

## Four U. S. Net Stars Enter Bermuda Tourney

Hamilton, Bermuda, Jan. 16 (A.P.).—Four of the United States ranking tennis stars—George M. Lott, jr., Clifford Sutter, Gregory Mangin and Sidney P. Wood, jr.—have sent in their entries for the Bermuda championships beginning February 24.

The United States players also will compete in a team series against an English team composed of K. C. Gander-Dower, E. R. Avory, R. K. Tinkler and G. W. Cooper.

## Soccoli Leads Qualifiers In Florida Tournament

Miami, Fla., Jan. 16 (A.P.).—Don Soccoli, of New Britain, Conn., who has campaigned often in the Florida winter tournaments, carded 40-36—76 today to lead early qualifiers in the tenth annual Glenn H. Curtiss trophy tournament for amateurs over the Miami Springs course.

One stroke behind him came Jack Ryerson, of Cooperstown, N. Y., also a veteran of the winter play, who had 39-38—77.

Qualifying will continue through tomorrow with match play starting Wednesday.

Other scores today were: Mack Fisher, of Hempstead, Long Island, 41-40—81; Everett G. Livesay, of Columbus, Ohio, 38-43—81; E. E. Grubb, of St. Louis, 41-43—84; G. B. Adams, of New York, 45-43—88; Herbert W. Hempshire, of Atlantic City, N. J., 47-46—93; C. C. Dwinn, of Scranton, Pa., 48-47—95; D. N. Gingerick, of Middleton, Ohio, 49-48—97.

### AGUA CALIENTE ENTRIES.

(Associated Press.)

FIRST RACE—Two furlongs; purse, $500, the Mountain Laurel; for 2-year-olds, maiden fillies.

| | |
|---|---|
| 1 Rural Charm 116 | 10 †Queen Susan 116 |
| 2 Prevus 116 | 11 Mile Post 116 |
| 3 Son. Mission 116 | 12 Losing Marr 116 |
| 4 Moon Rose 116 | 13 Ytfin 116 |
| 5 Morcharm 116 | 14 Vermont Rose 116 |
| 6 Mystic Moon 116 | 15 Losing Fil 116 |
| 7 Snowberry 116 | 16 Coequel 116 |
| 8 Adah 116 | 17 †Quick Flight 116 |
| 9 Sorry Arg. 116 | 18 Pretty Sis 116 |

†Parsons entry.

SECOND RACE—Five and one-half furlongs; purse, $500; claiming; for 3-year-olds and upward.

| | |
|---|---|
| 1 Salona 116 | 10 *Vera Crofton 108 |
| 2 Chepera 116 | 11 *Verveza 114 |
| 3 Syrcamore 106 | 12 St. Falcon 108 |
| 4 Buster H. 116 | 13 Walemi 113 |
| 5 La Clar 113 | 14 *Glad Effort 113 |
| 6 *Bright Comet 108 | 15 Princess Ceuta 111 |
| 7 *Barb 113 | 16 *S. Beauty 108 |
| 8 Hand. Belle 111 | 17 Dinard 116 |
| 9 *Mount Lassen 113 | 18 Tobasco 121 |

THIRD RACE—Five and one-half furlongs; purse, $500; claiming; for 3-year-olds and upward.

| | |
|---|---|
| 1 *Thistle Dick 111 | 10 Suns Son 119 |
| 2 Genghis Khan 121 | 11 *Mary Meda 108 |
| 3 *Cecelia 108 | 12 Motor Park 116 |
| 4 D. Leighton 108 | 13 *Bud Elder 116 |
| 5 Cady Did 114 | 14 Suitor 121 |
| 6 Veruzza 100 | 15 Salty 121 |
| 7 Demoiselle 116 | 16 *Kittys Gem 106 |
| 8 *Kago 111 | 17 *Remie 100 |
| 9 *Brown Bank 113 | 18 Leader 121 |

FOURTH RACE—Six furlongs; purse, $600; claiming; for 3-year-olds.

| | |
|---|---|
| 1 Hildur Rock 107 | 7 Annie Ormont 103 |
| 2 *Hidden Gold 102 | 8 *Snorky 107 |
| 3 Manitobian 112 | 9 *Friz. Matron 100 |
| 4 Fine Fibre 104 | 10 *John P. Mills 103 |
| 5 Performance 108 | 11 Lucille K. 103 |
| 6 *Miss Monos 100 | |

FIFTH RACE—Six furlongs; purse, $600; claiming; for 4-year-olds and upward.

| | |
|---|---|
| 1 *Bud Broom 109 | 5 *Miss Cheyenne 102 |
| 2 *Gold. Prince 109 | 6 Golden State 112 |
| 3 *Mild 107 | 7 Schooner 114 |
| 4 Knights Cap 113 | 8 *Las Palmas 100 |

SIXTH RACE—One and one-sixteenth miles; purse, $600; claiming; for 4-year-olds and upward.

| | |
|---|---|
| 1 *Play Bird 102 | 10 *Facchina 103 |
| 2 *M. Queen 105 | 11 Royal Julian 114 |
| 3 *Clarabel A. 105 | 12 *Ping Coates 112 |
| 4 Blind Luck 109 | 13 *Baziel 110 |
| 5 *Comradeship 109 | 14 *Speedy Al 112 |
| 6 *Capt. Gilbert 109 | 15 *Inca 107 |
| 7 *White Collar 110 | 16 *Hehukai 104 |
| 8 *Booster Twist 112 | 17 Gordon Bleu 112 |
| 9 *Calzona 105 | 18 *Quick Return 107 |

SEVENTH RACE—One mile and 20 yards; purse, $500; claiming; for 3-year-olds.

| | |
|---|---|
| 1 *Fairy Street 100 | 10 Nappus 110 |
| 2 Motor Wheel 110 | 11 *N. Daughter 100 |
| 3 Lyrical Lass 110 | 12 Princess Val 100 |
| 4 Genevieve M. 100 | 13 Pretty Monk 110 |
| 5 *Sinner 105 | 14 *Soutari 108 |
| 6 Prom Girl 105 | 15 Safe Way 110 |
| 7 Disc 110 | 16 *Wanda D. 100 |
| 8 *War Over 105 | 17 Dawn Breeze 105 |
| 9 *Jesso 100 | |

*Apprentice allowance claimed.
Weather, drizzling; track, fast.

### YORKES SEEKING GAMES.

The Boys' Club Yorkes are seeking games with local teams having gyms. Call Atlantic 6278-W between 6 and 7 o'clock.

## CLUB EXPERT TO LECTURE TOMORROW

### Mid-Atlantic Pros to See Exhibition; Other News of Links.

PROFESSIONALS of the Middle Atlantic section have been invited to the Chevy Chase golf shop tomorrow to attend a lecture and demonstration of club manufacturing by Jimmy Gallagher, nationally known British clubmaker. No definite time as yet has been set for his appearance, Bill Hardy, in charge of the Chevy Chase Shop in the absence of Bob Barnett, yesterday said.

Gallagher, a veteran in the art of clubmaking, is being sent by the Professional Golfers Association, his visit here being one of many to be made in various cities throughout the country.

Known as the "clinic man" of the P. G. A., Gallagher will devote most of his demonstration to making of steel-shafted clubs. He will have on hand the tools with which he carves out the sticks.

Gen. Robert H. Allen and Gen. D. C. Shanks, two prominent Chevy Chase Club senior members, returned from their winter vacations yesterday and took advantage of the good golf weather by traversing the course together. Gen. Allen is back from a hunting trip, while Gen. Shanks spent several weeks in Hot Springs, Ark.

Shaping up for what he says will be an "active tournament season" for him, Page Hufty, former North and South champion and holder of the Congressional Country Club title, executed a trap shot at his home course Sunday that would have caused our own Fred McLeod to arch his eyebrows in amazement.

Playing the 200-yard par 3 twelfth, where a small valley runs between the tee and green, Hufty banged his tee shot into the trap on the right of the carpet, missed his second shot, called for his putter and nailed the ball into the cup for his par 3. He was playing with Luther Steward, jr., W. W. Jones and J. F. McCarron.

The Maryland StateGolf Association will discuss the proposed amendment to exclude public park golfers from State tournaments at its annual meeting Friday night at 8:30 o'clock at the Baltimore Country Club, Roland Park.

Municipal golf officials already have protested vigorously the plan to deny membership in the organization those clubs that do not require its members to pay minimum annual dues of $20.

The names of two well-known Washingtton golfers will be presented as officers of the association. They are Robert Stead, jr., of Chevy Chase, for first vice president, and George P. James, of Columbia, as District tournament committee representative.

Others on the nominating committee's ticket are William Parker Hall, of Baltimore, for president; W. D. Waxter, jr., Green Spring Valley, M. W. Crane, Fountain Head, vice presidentts; N. H. Kaufman, Suburban, vice president, and treasurer, and John E. Hurst, Elkridge, secretary.

### QUIGLEY WITH UNIONISTS.

Ken Quigley, right-handed pitcher, has forwarded his contract to Federal Employe Unionist headquarters, it was announced yesterday, and is expected to bolster the young outfit considerably for the coming Departmental League diamond chase. Quigley, now a Bolling Field worker and center for the Aviator five, made his mark in local baseball with the late Willie Andrews' National Circle nine.

### JEFFERSON PARK RESULTS.

(Associated Press.)

FIRST—One and one-sixteenth miles; purse, $400; claiming; 4-year-olds and upward.
Watch Girl, 105 (De Wese) 9.20 4.80 2.60
Dacite, 110 (Dupuy) 4.00 4.00
Tryandagain, 109 (Arcaro) 2.80
King Pin, St. Agnes, Clare Bee, Pacheco, Mekachee, Ricciardo also ran. Time, 1:47.

SECOND—Six furlongs, out of chute; purse, $400; claiming; 4-year-olds and upward.
Harlem, 107 (Parke) 3.60 2.80 2.40
Fill In, 103 (Dickson) 10.00 7.20
Wise Maid, 108 (Cheatham) 3.00
Hazel Denson, Lady Ara, *Bisque, King Commander, My Prince, *Keeping Time, Bunting Lad, Vagaries, *Miss Perfection also ran. Time, 1:13 4-5.
*Field.

THIRD—Six furlongs, out of chute; purse, $400; claiming; 3-year-olds.
Good Scout, 105 (Parke) 4.20 3.40 2.80
Raffles Chance, 110 (Richard) 4.00 4.00
*Statecraft, 115 (Cooper) 6.40
Absolution, Sleepy Gal, Princess Pyre, Bud's Choice, Bell Cap, Baldy Tinker, *Red Vamp, Worthy's Pride, *Hoosier Boy also ran. Time, 1:14 2-5.
*Field.

FOURTH—One and one-sixteenth miles; purse, $400; claiming; 4-year-olds and upward.
Thistle Fyrn, 104 (Parke) 6.40 2.80 2.80
Bill Looney, 113 (Dupuy) 2.60 2.40
Eveline F, 115 (Nachel) 3.00
Deserve, Burnside, Underdun, Kelso also ran. Time, 1:47 2-5.

FIFTH—Six furlongs (out of chute); purse, $400; claiming; for 4-year-olds and upward.
Hot Shot, 110 (Arcaro) 17.40 8.40 4.60
Dollar Princess, 106 (Boganowski) 6.20 5.40
Making Bubbles, 114 (Neal) 3.80
Durva, Song Hit, Very Well, Skirl, Prometheus, Anne L also ran. Time, 1:13 3-5.

SIXTH—One mile and seventy yards; purse, $400; claiming; 3-year-olds.
Hek, 101 (Cooper) 96.00 32.00 11.80
Toytown, 99 (Vercher) 6.20 4.80
Sizzling, 104 (Pichon) 5.00
Easter Parade, Bright Chestnut, *Red Fellow, *Baggataway, Le Ministre, Bonnie Cap, Prince Canbar, *Gunstrap, Catino also ran. Time, 1:46 3-5.
*Field.

SEVENTH—One and one-sixteenth miles; purse, $400; claiming; for 4-year-olds and upward.
Make Believe, 109 (R. G. Cooper) 14.40 6.20 4.00
Trek, 112 (N. Burger) 3.00 2.80
Klipdrift, 107 (R. Finnerty) 3.60
Foreign Relations, *Hyklas, Garrick, *Sun Meddler, Chief's Troubadour, *North Vernon, Savina H., Don Caesar and War Tide also ran. Time, 1:54 1-5.
*Field.

EIGHTH—One and one-eighth miles; purse, $400; claiming; for 4-year-olds and upward.
Drastic Water, 104 (W. Moran) 28.60 11.00 4.40
Prince Reno, 104 (J. Dupuy) 5.60 3.80
Cupidity, 104 (E. Arcaro) 4.80
Our John, Pot Full, Prate, Shasta Belle, Super Toy, *Col. Crump, *Rejuvenation, Starch and *Confidential also ran. Time, 1:55 1-5.
*Field.


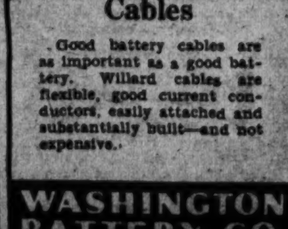

Cables

Good battery cables are as important as a good battery. Willard cables are flexible, good current conductors, easily attached and substantially built—and not expensive.

WASHINGTON BATTERY CO.
1140-19th ST. N.W. at M ST.


## THE POST'S CONSENSUS AT JEFFERSON PARK

The following consensus has been compiled by The Post from the selections of the leading handicappers of the turf. The figures show how the selections were rated.

### CONSENSUS OF LEADING HANDICAPPERS

| First race | Second race | Third race | Fourth race | Fifth race | Sixth race | Seventh race |
|---|---|---|---|---|---|---|
| Buck Hero (27) | Smear (27) | Sister Mary (35) | Race Street (32) | On Rush (27) | Dr. Parrish (31) | Happy Lad (13) |
| Jack Biener (21) | Ante Bellum (23) | Adrian (12) | Ocean (15) | Eva B. (24) | Peace Lady (18) | Bay Rose (10) |
| Faylin (5) | Barashkova (12) | Wild Child (10) | Hard Boiled (12) | Bobsled (9) | Jeanne Wachs (7) | Southland Lad (10) |

### BENNINGS, WASHINGTON POST

| | | | | | | |
|---|---|---|---|---|---|---|
| Jack Biener | Gala Flight | Sister Mary | Race Street | Kilmore | Cousin Judy | Wrench |
| Buck Hero | Smear | Adrian | Ocean | Eva B. | Dr. Parrish | Happy Lad |
| Faylin | Ante Bellum | Uforme | Albane | Onrush | Peace Lady | Southland Lad |

### LOUISVILLE TIMES, ASSOCIATED PRESS

| | | | | | | |
|---|---|---|---|---|---|---|
| Buck Hero | Smear | Adrian | Hard Boiled | Onrush | Dr. Parrish | Stick Around |
| Jack Biener | Barashkova | Uforme | Aida B. | Eva B. | Riff Raff | Bill Seth |
| Faylin | Ante Bellum | Vonnie | Race Street | Kilmore | Peace Lady | Elizabeth S. |

# Stocks Decline 1.3 Points As Attempts to Rally Fail

### Professional Tactics Mark Trading in Sales of 869,433 Shares.

New York, Jan. 16 (A.P.).—Stocks were unable to make good on early promises of a rally today. Professional traders, who worked hard for gains of a fraction to a point during the morning and early afternoon, changed front in the last hour and a number of 1 to 2 point net losses resulted.

The market resembled a number of last week's sessions, for wheat's closing slump appeared to have been a major influence on sentiment here. Never very robust, shares sold off easily when grain pit quotations skidded and volume increased on the decline. However, it was a dull market at best, with sales reaching a total of 869,433 shares.

Stocks went down rather uniformly when the reaction started, though members of the farm group fell off as sharply as any single section. Case lost more than 2, while Harvester and Sears Roebuck dropped a point. American Can, down nearly 3, was softer than most industrials, for recessions by U. S. Steel, Westinghouse, Du Pont, Ingersoll Rand, Columbian Carbon and the recently strong tobaccos approximated a point. Steel preferred and Allied Chemical gave up a couple of points or so.

Rails worked 1 to 2 points lower. This being the range of losses for such issues as New York Central, Baltimore & Ohio, Pennsylvania, Union Pacific, Lackawanna, Southern Pacific and Santa Fe. American Telephone's dip of 2½ stood out in the utilities. The company departed from recent precedent in that it sent no fourth quarter earnings statements with today's dividend checks, the assumption being, in the absence of official explanation, that the management preferred to await final figures rather than offer a preliminary estimate as has been done for some recent quarters.

## THE MARKETS AT A GLANCE

*What the Stock Market Did*

| | Mon. | Sat. |
|---|---|---|
| Advances | 118 | 114 |
| Declines | 340 | 166 |
| Unchanged | 123 | 120 |
| Total issues | 581 | 400 |

**Stocks.**

Attempts to rally failed, and the average loss was 1.3 points. Professional tactics were evident in trading. The day's turnover was 869,433 shares.

**Bonds.**

Loans drifted 2 point lower, led by Government bonds. Germans slumped; United States issues turned soft. Sales mounted to $10,616,000.

**Curb.**

A battle to advance prices was lost in late dealing. Changes were fractional. The turnover reached 120,000 shares. Specialties were quiet; oils held firm.

**Wheat.**

Prices slid downhill again on selling drives caused by reports of the Roosevelt conference on the allotment bill. Corn and oats joined the decline. May wheat sold at 46¾ to 46⅞ cents.

**Cotton.**

Losses of 12 to 16 points resulted in an active market. Liquidating and Wall street selling were blamed. March closed at 6.03. Liverpool laid the easy market there to decline of Egyptian cotton.

## SECURITIES AVERAGES.

(Associated Press.)

| | STOCKS 50 Ins. | 30 RRs. | 20 Utils. | 90 Tl. |
|---|---|---|---|---|
| Yesterday | 53.1 | 27.8 | 92.4 | 56.1 |
| Previous day | 54.3 | 28.9 | 94.3 | 57.4 |
| Week ago | 53.5 | 28.7 | 93.1 | 56.6 |
| Month ago | 52.6 | 27.9 | 91.1 | 55.8 |
| Year ago | 67.1 | 38.9 | 103.9 | 69.3 |
| 3 years ago | 187.5 | 131.0 | 219.8 | 170.7 |
| 5 years ago | 144.1 | 119.9 | 127.1 | 137.3 |
| High, 1932-33 | 73.9 | 72.3 | 111.0 | 73.9 |
| Low, 1932-33 | 35.1 | 13.2 | 51.8 | 35.0 |
| High, 1931 | 140.2 | 106.2 | 203.9 | 144.3 |
| Low, 1931 | 80.0 | 30.8 | 82.8 | 81.3 |
| High, 1930 | 202.4 | 141.6 | 281.3 | 205.8 |
| Low, 1930 | 112.9 | 86.4 | 146.5 | 114.7 |
| | BONDS. 20 Inds. | 20 RRs. | 20 Utils. | 60 Tl. |
| Yesterday | 65.9 | 64.4 | 85.8 | 71.4 |
| Previous day | 65.6 | 64.4 | 84.8 | 71.6 |
| Week ago | 65.0 | 62.8 | 84.1 | 70.8 |
| Month ago | 62.7 | 60.5 | 81.1 | 68.0 |
| Year ago | 69.2 | 76.5 | 84.8 | 76.8 |
| 2 years ago | 89.1 | 103.8 | 99.7 | 97.6 |
| 3 years ago | 92.6 | 105.3 | 98.5 | 98.8 |
| High, 1932-33 | 71.3 | 78.0 | 86.2 | 78.1 |
| Low, 1932-33 | 53.2 | 47.4 | 70.9 | 57.5 |
| High, 1931 | 90.4 | 105.7 | 101.5 | 98.7 |
| Low, 1931 | 62.3 | 62.3 | 80.2 | 68.5 |
| High, 1930 | 94.9 | 100.8 | 101.4 | 101.0 |
| Low, 1930 | 83.3 | 97.3 | 96.6 | 92.6 |

(Copyright, 1933, Standard Statistics Co.)

## MONEY MARKETS

**FOREIGN EXCHANGE.**

New York, Jan. 16 (A.P.).—Foreign exchange firm. Great Britain in dollars; others in cents.

Great Britain—Demand, 3.35½; cables, 3.35⅝; 60-day bills, 3.34½; France—Demand, 2.90¾; cables, 3.90¾. Italy—Demand, 5.11½; cables, 5.12. Belgium—Demand, 13.85½. Germany—Demand, 23.76½. Holland—Demand, 40.16½. Norway—Demand, 17.19½. Sweden—Demand, 18.29¼. Denmark—Demand, 16.74½. Switzerland—Demand, 19.25¼. Spain—Demand, 8.17.

*Portugal—Demand, 3.05.
*Greece—Demand, .52½.
*Poland—Demand, 11.18.
*Czechoslovakia—Demand, 2.96¼.
*Jugoslavia—Demand, 1.38.
*Austria—Demand, 14.00.
*Roumania—Demand, .59¾.
Argentina—Demand, 25.79.
*Brazil—Demand, 7.57.
Tokyo—Demand, 20.62½.
Shanghai—Demand, 28.12½.
Montreal—Demand, 88.00.
Mexico City (silver peso)—Demand, 31.20.
*Nominal.

**NEW YORK.**

Call money steady, 1 per cent all day; time loans steady; 60-120 days, ½; 5-6 months, ¾ per cent; prime commercial paper, 1¼; bankers' acceptances unchanged; 30 days, ½@⅝; 60-90 days, ½@¾; 4 months, ⅝@⅞; 5-6 months, ⅞@1. Bar silver steady, ½ higher, at 25¾.

**LONDON.**

Money, ½. Discount rates: Short bills, 1⅛@⅛; three-month bills, ⅛@⅛ per cent. Bar silver firm, ⅛ higher, at 16¾d.

**PARIS.**

Three per cent rentes, 77 francs 40 centimes; 4½ per cent rentes, 93.30; exchange on London, 85.97. The dollar was quoted at 25.62¼.

**GOLD MOVEMENT.**

New York, Jan. 16 (A.P.).—The New York Federal Reserve Bank's gold statement showed no change today.

## CHICAGO STOCKS.

(Furnished by W. B. Hibbs & Co.)

| | Bid. | Asked. |
|---|---|---|
| Thompson | 8¾ | 9½ |
| Yellow Taxi | 6½ | 6⅝ |
| Wahl | ¼ | ½ |
| Butler Bros | 2 | 2¼ |
| National Leather | | |
| Swift | 8½ | 8⅝ |
| Swift International | 14½ | 14⅝ |
| Libby, McNeil & Libby | 1¾ | 2 |
| Midwest Oil | | ⅛ |
| City Con. com | | ½ |
| City Con. pfd | | 3 |
| Edison | 79½ | 80 |
| Public Service, $100 par | 41 | 44 |
| Public Service, no par | 42½ | 44 |
| Quaker com | 82½ | 84½ |
| Quaker pfd | 115 | 120 |
| Bendix | 10½ | 10⅝ |
| Borg Warner | 9 | 9¼ |
| Illinois Brick | 3¾ | 4 |
| U. S. Gypsum | 21¾ | 22 |
| Great Lakes Dock & Dredge | 7¾ | 8¾ |
| Balaban & Katz | | 40 |
| Cons. com | 1 | 1¼ |
| Cons. pfd | | 4½ |
| Electric Household | 4 | 5 |
| McCord | | 3 |

## U. S. TREASURY RECEIPTS.

(Associated Press.)

Treasury receipts for January 13 were $4,696,127.44. Expenditures, $12,095,680.94 balance, deficit, $422,330,540.31. Customs duties for 13 days of January, $8,349,486.30.


**6% FIRST MORTGAGE BONDS**

Secured on income-producing properties in the Nation's Capital. Safe investments in denominations from $100 may be purchased on monthly payments.

Real Estate Mortgage and Guaranty Corp.
1610 K STREET. NAT. 1402.



5% DIVIDENDS
on Saving Accounts
materially adds to your principal at the National Permanent—an unusually high rate of returns! Consider the advantages this will afford your account, aiding it to accumulate substantially.
Semi-Annual Dividends
NATIONAL PERMANENT BUILDING ASSOCIATION
949-951 ST. N.W.


# CURB LOSES BATTLE TO ADVANCE PRICES

### Fractional Changes Mark Trading as Sales Total 120,000.

New York, Jan. 16 (A.P.).—The curb market started out the new week today as if it were bent on marking up prices, but the movement faded out in the late dealings and the market closed irregularly lower. Transfers totaled 120,000 shares against 100,000 Friday.

While speculative sentiment appeared moderately cheerful, there was little in the day's new developments to catch the imagination. As a result, the market was allowed to drift of its own accord. Price changes were mostly confined to fractions, although a few stocks dropped more than a point.

Electric Bond & Share and American Gas & Electric dipped more than 1. The 6 per cent preferred stock of Electric Bond & Share sagged about as much. Small fractions were lost by American Superpower and United Light & Power "A." Cities Service was steady.

The oils held well. Gulf was down a fraction. The Standard issues were steady, Humble gaining a small fraction.

The specialties were somewhat quieter than usual. Singer, Aluminum and A. O. Smith lost as much as a point. Swift International gained slightly. The Ford issues were quietly traded. Ford Limited holding steady and Ford of France shading last week's closing price by a scant margin. Deere gained initially, but lost its advance in the late selling, in sympathy with wheat.

## TREASURY CERTIFICATES.

(Reported by Charles D. Barney & Co.)

| Rate. | Maturity. | Bid. | Offer. |
|---|---|---|---|
| 3½ | Feb. 1, 1933 | 100 11-32 | 100 1-32 |
| 3¾ | Mar. 15, 1933 | 100 27-32 | 100 30-32 |
| 2 | Mar. 15, 1933 | 100 7-32 | 100 11-32 |
| 3 | May 2, 1933 | 100 18-32 | 100 17-32 |
| 1½ | June 15, 1933 | 100 15-32 | 100 17-32 |
| 1½ | Sept. 15, 1933 | 100 14-32 | 100 18-32 |
| ¾ | Dec. 15, 1933 | 100 8-32 | 100 10-32 |
| 3 | May 2, 1934 | 102 28-32 | 102 28-32 |
| 2½ | Aug. 1, 1934 | 102 11-32 | 102 15-32 |
| 3 | June 15, 1935 | 103 26-32 | 103 28-32 |
| 3½ | Aug. 1, 1936 | 102 27-32 | 102 31-32 |
| 3¾ | Dec. 15, 1936 | 101 9-32 | 101 11-32 |
| 3¾ | Apr. 15, 1937 | 102 | 102 2-32 |
| 3¼ | Sept. 15, 1937 | 102 28-32 | 102 28-32 |

## THE METAL MARKETS.

New York, Jan. 16 (A.P.).—COPPER—Quiet, electrolytic spot, 5; future, 5½. TIN—Easier, spot and nearby, 22.45; future, 22.60. IRON—Quiet. No. 2, f. o. b. Eastern Pennsylvania, 12.50; No. 2, f. o. b. Buffalo, 14.00; No. 2, f. o. b. Alabama, 10.00@11.00. LEAD—Steady, spot, New York, 3.00; East St. Louis, 2.85. ZINC—Easier. East St. Louis spot and future, 3.00@3.05. ANTIMONY—Spot, 6.00. QUICKSILVER—48.00@49.00.

## FOREIGN MARKETS.

(Associated Press.)

London—Trading on the stock exchange was featureless and inclined to sag in the absence of encouraging factors. Light selling caused the list to droop wherein different securities and transatlantic shares participated after early steadiness. The closing was irregular.

Paris—Trading on the bourse was heavy on midmonth liquidation with the exception of rentes and mining shares, the latter showing some gains as a result of favorable London advices. The closing was quiet.

Berlin—Trading on the boerse was dull and the closing was weak.

## SILK MARKET.

New York, Jan. 16 (A.P.).—Raw silk futures closed easier; sales, 1,180 bales: March, *1.16; May, 1.18; July, 1.18.

Open market quotations (60-day basis). Shanghai, steam, extra, *1.60; Canton, double extra A, 14-16a, 1.05; Japanese, crack, double extra, 1.37.
*Bid.

# Loss in Melting Gold Causes 16-Point Cut in Import Level

New York, Jan. 16 (A.P.).—Dow Jones & Co. said today that the gold import point of the French franc, the price at which it becomes profitable to ship gold from France to this country in settlement of financial commitments, had been lowered approximately sixteen points as a result of a loss of metal experienced in melting down French gold recently shipped here.

The gold point is determined largely by the cost of shipping the metal, this item including freight, insurance, loading and unloading charges, and finally the loss of gold experienced in the process of melting down. The less the fineness of gold, or the poorer the quality of a gold bar, the higher this cost, which in turn drives the gold import point still lower.

The difficulty, it was said, had arisen from the fact that French gold bars recently received were technically "mutilated." This was caused by the taking of a "chip" assay of the gold in France when the metal was shipped there last summer from this country. Thereafter, the French stamp of fineness was placed on the bars.

Ordinarily gold bars bearing the American stamp as to fineness of quality are accepted here without question at their accustomed face value. When, however, bars comprising a recent shipment were melted down, it was found that they suffered a slightly greater loss in value than had been expected.

The process of melting gold bars causes a loss in the case of bars of relatively high quality averaging about two ounces for each $1,000,000. Presence of an alloy increases the loss. The loss on some coin bars received lately was said to have run as high as 26 ounces for $1,000,000.

The former gold import point on French gold, in terms of the franc, was about 3.9043 cents. Dow, Jones estimated the new gold import point, as a result of the reported loss in gold content, at theoretical figure of 3.9027, but said that actually gold would probably not be shipped from Paris to New York unless the franc rate receded to at least 3.9012, or somewhat below current levels.

# 8 St. Louis Banks Closed by Boards

### $15,000,000 in Deposits Involved by Total of 16 Failures.

St. Louis, Jan. 16 (A.P.).—Eight St. Louis banks failed to open today, making a total of 16 banks with aggregate deposits exceeding $15,000,000, closed in the city and St. Louis County within the last twelve days.

Those which closed today were:

Twelfth Street National Bank, deposits, $945,393.

Laclede Trust Co., deposits $1,111,013.

Chouteau Trust Co., deposits, $665,835.

Natural Bridge Trust Co., deposits, $913,951.

Lowell Bank, deposits, $2,457,134.

Grant State Bank, deposits, $1,190,178.

Sarah-Olive Bank of St. Louis, deposits, $174,572.

Scruggs, Vandervoort & Barney Bank, deposits, $1,762,842.

In each case, the decision of directors to close was attributed to recent withdrawals.

## FLOUR MARKETS.

Philadelphia, Jan. 16 (A.P.).—FLOUR—Soft winter, straight, Western, 3.40@3.45; nearby, 3.25@3.40; hard winter, 95 per cent, 3.35@3.50; short patent, 3.50@3.75; spring, first clear, 3.30@3.60.

# Banks Told to Halt Foreclosure Sales

### Iowa Takes Steps to Relieve Farmers in Mortgage Crisis.

Des Moines, Jan. 16 (A.P.).—Receivers for 348 closed Iowa banks today had orders from L. A. Andrews, State superintendent of banking, not to hold any more farm real estate or chattel mortgage foreclosure sales until prices were higher.

In making the announcement, Mr. Andrews said that he hoped the State would establish a precedent for other mortgage-holding agencies. He said it would be impossible for him to estimate the amount of collectible paper held by the receivers for the closed banks.

Meanwhile, in Wisconsin and Nebraska governmental agencies were taking steps to aid the harassed farmer. Many Wisconsin circuit court judges were ready to follow Gov. Schmedeman's suggestion that they refrain from enforcing the law on foreclosures.

## STEEL MARKETS.

New York, Jan. 16 (A.P.).—Steel prices per 100 pounds f. o. b. Pittsburgh:

Blue annealed sheets, hot rolled, 1.60 up. Galvanized sheets, 2.75@2.85. Black sheets, hot rolled, 2.60@2.10. Steel bars, 1.60.

# BONDS DRIFT LOWER; GERMAN LOANS DROP

### U. S. Issues Turn Easy as Market Declines; Sales, $10,616,000.

New York, Jan. 16 (A.P.).—The bond market lacked assurance today, and prices in all categories drifted to irregularly lower levels.

A sharp slump in German maturities and softness of United States Governments obligations tended to unsettle most domestic groups, although there was some resistance shown by scattered rails, utilities and industrials.

Trading volume sagged with prices, sales totaling only $10,616,000. This was a lower aggregate than that of any day last week except the Saturday short session. The average for 60 domestic corporate loans declined two-tenths of a point.

The Federal list was off from five-thirty-seconds to fifteen-thirty-seconds of a point. Realizing in this division was attributed partly to fears the reserve system might relax its easy money policy and to uncertainty regarding the Treasury's spring financing plans. There is some expectancy that large refunding operations may involve a long-term bond issue.

German loans, which last week hovered around their high marks for the past two years, were depressed 1 to more than 6 points. The International 5½s, with a turnover of 414 bonds, lost 2¼ points. The reversed trend of German issues was blamed largely on new political problems in the Reich. Other foreign losers of a point or more included some loans of Argentina, Chile, Denmark, Norway, Hungary and Uruguay. French 7½s gave up a point but came back to close unchanged.

Among the domestic rails, losses of 1 to 2 or more points were suffered by some loans of Allegheny Corporation, Santa Fe, Baltimore & Ohio, Chicago & Northwestern, Denver & Rio Grande, Illinois Central, Soo Line, New York Central and Southern. Missouri Pacific third 4s swam against the current with a gain of 4½ points, and bonds of Chesapeake & Ohio, Canadian Pacific, Chicago & Western Indiana, Union Pacific, Hudson & Manhattan and Pennsylvania were firm.

A number of the best utilities and industrials eased fractionally. New York City Traction bonds were in demand, as were several oil loans. Western Unions and International Telephones were heavy.

## Canada Expects Profits If Linseed Oil Is Taxed

Ottawa, Jan. 16 (A.P.).—An increase in the United States duty on linseed oil, as suggested in a Washington dispatch today, might prove a benefit to Canadian flax growers, it was believed by trade officials here. While Canada does not export linseed oil in any great quantity, the Canadian grower shares in the market there for flax seed from which the oil is made. Any improvement in the position of the United States grower should be reflected in Canada, it was believed.

In October last Canada exported 362,578 bushels of flax, of which 334,621 bushels went to the United States. For the year ended with October the total exports of flax were 551,713 bushels, of which 518,884 bushels went to the United States. The value of this trade for the year was $450,748.

# U. S. Oyster Crop Up to $12,000,000

### Bulk of Yield to Come From Chesapeake Area; Mississippi Second.

Biloxi, Miss., Jan. 16 (A.P.).—The American oyster business now runs into eight figures. The season is half over and the Department of Commerce estimates the crop will be worth $12,000,000. Harvesting the crop will give work to about 17,000 men before April—the last of the R months—passes.

Lewis Radcliffe, of the Commerce Department, says reports from principal producing centers indicates an abundant supply of oysters. In 1930, the latest year for which official data are available, the production was in excess of 15,000,000 bushels.

"With recent development in the quick freezing of oysters," Mr. Radcliffe says, "we may expect a gradual extension of the season of their availability beyond the R months to every month in the year."

The bulk of this season's crop, he says, will come from the Chesapeake Bay district, with the Mississippi coast in second place. Virginia, with 2,859,000 bushels in 1930, led the list of producers. Mississippi, with 2,500,000, was second. Then came Maryland, New Jersey, New York and Louisiana. The figures are for market oysters only.

# WHEAT VALUES SINK ON SELLING DRIVES

### Roosevelt Allotment Report Blamed; Other Grains Join Decline.

Chicago, Jan. 16 (A.P.).—Grain prices slid downhill today, with trade attention focused on a conference tonight between President-elect Roosevelt and a member of the Senate agricultural committee.

Enlarged speculative selling accompanied reports that the fate of farm allotment legislation was up to the President-elect. Setbacks of values were in the face of 2,244,000 bushels decreased of the United States wheat visible supply.

Wheat closed weak, ¼ to 1 cent under Saturday's finish; corn, ⅛ to 1¼c down; oats, ¼ to ½c off, and provisions, unchanged to a decline of 2 cents.

**Speculative Offerings Up.**

Augmented speculative offerings of wheat developed late in the day and were simultaneous with a relative scarcity of buyers. Contributing to the weakness of prices were indications of moisture relief for drought districts of domestic winter wheat territory Southwest. A large increase of the amount of wheat on ocean passage to importing countries was also a bearish influence.

Houses with Eastern connections bought some wheat on early declines, and caused transient price rallies to above Saturday's finish, but the buying was not aggressive and advances were only of a creeping character. The chief reason for purchasing was that last week's setbacks of values amounted to 50 per cent of the recent upturn from the season's low point. Stimulus from this source, however, disappeared in the last half-hour, when speculative selling broadened out.

Largely increased primary receipts of corn acted as a weight on prices both of corn and oats. Beneficial rains were reported in the Argentine corn belt.

Packers' selling eased the provision market despite upturns of hog values.

**Futures Price Range.**

| Wheat— | Open. | High. | Low. | Close. |
|---|---|---|---|---|
| May | 47¾ | 48⅛ | 46⅝ | 46⅞ |
| July | 47¼ | 48 | 46⅜ | 47 |
| September | 48⅜ | 48⅞ | 47⅝ | 48 |
| Corn— | | | | |
| May | 26¾ | 27 | 27⅜ | 26 |
| July | 28⅛ | 28¾ | 27½ | 27⅝ |
| September | 29½ | 29⅞ | 28¾ | 28¾ |
| Oats— | | | | |
| May | 17¼ | 17¼ | 16⅝ | 17 |
| July | 17⅜ | 17½ | 17⅛ | 17¼ |
| September | 17⅜ | .... | .... | 17⅜ |

**Cash Grain.**

WHEAT—No. 2 red (weevily), 48¼; No. 2 hard (only fair), 48.

CORN—New, No. 3 mixed, 23; No. 2 yellow, 25; No. 3 white, 23@23⅜; old, No. 2 yellow, 25¼@25½.

OATS—No. 2 white, 17.

RYE—No. 2, 39¼.

BARLEY—22@36.

TIMOTHY SEED—2.25@2.50 per cwt.

CLOVER SEED—6.50@8.75 per cwt.

## INVESTMENT TRUSTS.

(Quotations furnished by Waggaman, Brawner & Co., Inc.)

| | Bid. | Asked. |
|---|---|---|
| American Bank Stocks Corp. | 1.45 | 1.70 |
| Bullock Fund | 11½ | 12¾ |
| Corp. Tr. Shs., accum. series | 1.45 | 1.80 |
| Corp. Tr. Shs., AA series | 1.64 | 1.80 |
| Corp. Tr. Shs., old series | 1.63 | |
| Cumulative Trust Shares | 2.78 | |
| Diversified Tr. Shares, series C | 2.10 | 2.30 |
| Dividend Shares, Inc. | 1.09 | 1.16 |
| Independence Trust Shares | 1.75 | 2.00 |
| Nationwide, series B | 2.63 | 2.88 |
| Nationwide, series C | | |
| N. Y. Bank Trust Shares | 3¾ | 4½ |
| N. Amn. Bond Trust Cert. | 82½ | 85¾ |
| N. Amn. Tr. Shs., series 1953 | 1.35 | |
| N. Amn. Tr. Shs., series 1965 | 1.15 | 1.30 |
| N. Amn. Tr. Shs., series 1956 | 1.75 | 2.00 |
| Spencer Trask Fund, Inc. | 10½ | 11½ |
| Super Corp. of A., ser. AA&BB | 1.50 | 1.65 |
| Super Corp. of A., series C | 1.35 | 1.50 |
| Super Corp. of A., series D | 4.25 | 4.75 |
| U. S. E. L. P. S., Voting | 8¾ | 9¼ |
| U. S. E. L. P. S., series B | 2.73 | 2.98 |


**RUSH PRINTING**
EXPERT SERVICE
HIGH GRADE—NOT HIGH PRICED
BYRON S. ADAMS
"I Never Disappoint"



**Real Estate Loans**
**6%**
No Commission Charged
You can take twelve years to pay off your loan without the expense of renewal, $1,000 for $10 per month, including interest and principal. Large or small loans at proportionate rates.
**PERPETUAL BUILDING ASSOCIATION**
Established 1881.
LARGEST IN WASHINGTON.
*Assets Over $30,000,000*
*Surplus, $1,250,000*
Cor. 11th and E N.W.
JAMES BERRY, President.
EDWARD C. BALTZ, Secretary.



**The Fidelity Building & Loan Association**
Main Office, 610 13th N.W.
BRANCHES { 735 N. Capitol St. / 51st & N. Georgetown / 9th & K S.E., Navy Yard / 1427 H St. N.E.
Under Supervision of U. S. Treasury
Now in Our
**Mt. Pleasant Branch Office**
3008 14th St. N.W.
Come in and get acquainted with us. You'll always find, here, a friendly spirit of helpfulness and cooperation.
5% Paid on Savings. Compounded Semi-Annually


# NEW YORK STOCK EXCHANGE TRANSACTIONS OF YESTERDAY

Total today, 869,433; previous day, 360,910; week ago, 931,300; year ago, 1,383,940; two years ago, 1,114,830; January 1 to date, 10,534,134; year ago, 22,460,092; two years ago, 24,494,178.

| Sales in hundreds | High | Low | Last | Chg. | Bid |
|---|---|---|---|---|---|
| **A** | | | | | |
| 11 Adams Express | 4⅞ | 4⅞ | 4⅞ | — ⅛ | 4¾ |
| 2 Adams-Millis (2) | 14 | 14 | 14 | — | 13⅞ |
| 1 Addressograph | 8¾ | 8¾ | 8¾ | — ⅛ | 8¾ |
| 4 Affiliated Prod (1.60) | 9¾ | 9¾ | 9¾ | — ⅛ | 9¾ |
| 17 Air Reduction (3) | 62⅜ | 60¼ | 60⅜ | — 1⅝ | 60½ |
| 15 Alaska Juneau (.50) | 11⅜ | 11⅛ | 11⅜ | + ⅛ | 11⅜ |
| 7 Alleghany | 1⅜ | 1⅛ | 1⅜ | — | 1⅜ |
| 1 Alleghany pf $30 ww | 2⅜ | 2⅜ | 2⅜ | — | 2½ |
| 136 Al-Chem & Dye (6) | 88½ | 84¾ | 84¾ | — 2¼ | 84¾ |
| 7 Allis-Chal Mfg | 7¼ | 7⅛ | 7⅛ | — | 7⅛ |
| 6 Amerada (2) | 20⅜ | 20 | 20⅛ | + ⅛ | 20⅛ |
| 2 Am Brake Shoe (.60) | 11½ | 11½ | 11½ | + ¾ | 10⅝ |
| 261 Am Can (4) | 62⅛ | 58 | 58 | — 2½ | 57⅜ |
| 1 Am Car & Fdy | 7½ | 7½ | 7½ | — | 7 |
| 4 Am Chicle (3b) | 38¾ | 38½ | 38½ | + ½ | 37½ |
| 1 Am Colortype | 3 | 3 | 3 | — | 2⅝ |
| 4 Am Comi Alco | 20¼ | 19½ | 19½ | — | 19 |
| 30 Am & For Pow | 7¼ | 6¾ | 6⅞ | — | 6¾ |
| 7 Am & F P 57 pf | 11½ | 11 | 11 | — | 10⅝ |
| 3 Am & F P 2d pf | 8½ | 8½ | 8½ | — | 7⅝ |
| 1 Am Home Prod (4.20) | 38¼ | 38¼ | 38½ | — | 37⅝ |
| 4 Am Ice | 5¾ | 5¾ | 5¾ | — | 5⅜ |
| 37 Am Internat | 7⅜ | 6¾ | 6¾ | — | 6¾ |
| 1 Am Loco | 7 | 7 | 7 | — | 6⅝ |
| 1 Am Loco pf | 23 | 23 | 23 | — | 21 |
| 8 Am Mach & Fdy (.80) | 13¼ | 13 | 13 | — | 13 |
| 3 Am Metal | 4½ | 4½ | 4½ | — | 4½ |
| 43 Am P & L | 7⅜ | 6¾ | 6¾ | — | 6¾ |
| 3 Am P & L 36 pf (3) | 23½ | 22¼ | 23¼ | + | 21½ |
| 6 Am P & L $5 pf (2½) | 19¾ | 18½ | 19½ | — | 19 |
| 28 Am Rad Std San | 7¼ | 7 | 7 | — | 6⅞ |
| 18 Am Roll Mill | 9⅜ | 8¾ | 8¾ | — 1 | 8½ |
| 1,00 Am Ship Bldg (3) EX | 13½ | 12½ | 13½ | + | 12 |
| 19 Am Smelt & R | 13¾ | 13¼ | 13¼ | — | 12¾ |
| 1 Am Smelt pf | 34½ | 34½ | 34½ | + | 23¼ |
| 2 Am Smelt 2d pf | 27 | 27 | 27 | + | 25 |
| 1 Am Snuff (3¼b) | 33¾ | 33¾ | 33¾ | + | 32¾ |
| 4 Am Steel Fdrs | 6⅝ | 6⅜ | 6⅜ | — | 6⅛ |
| 3 Am Stores (2½b) | 34½ | 34½ | 34½ | + | 34 |
| 3 Am Sugar pf (7) | 82½ | 81 | 81 | + 1½ | 78¾ |
| 225 Am Tel & Tel (9) | 108 | 104 | 104½ | — 2½ | 104 |
| 8 Am Tob (5) | 62¾ | 61¾ | 61¾ | — | 60 |
| 53 Am Tob B (5) | 64¼ | 62 | 62 | — 1¾ | 62 |
| 2 Am Tob pf (6) | 117 | 116 | 116 | — 1 | 111½ |
| 1 Am Type Fdrs | 8 | 8 | 8 | — | 7½ |
| 60 Am Type F pf | 16½ | 15½ | 15½ | — 1⅜ | 14½ |
| 6 Am Wat Wks (1) | 17 | 16½ | 16½ | — | 16¼ |
| 4 Am Wat Wks ctf (1) | 15 | 15 | 15 | — 1⅛ | 13 |
| 2 Am Woolen | 4¾ | 4¾ | 4¾ | — | 4½ |
| 4 Am Wool pf | 25 | 24¾ | 25 | — | 24½ |
| 51 Anaconda | 7⅞ | 7½ | 7½ | — | 6⅞ |
| 6 Ancher Cap (.80) | 10 | 9 | 9 | — 1 | 9 |
| 2 Arm Ill A | 1½ | 1½ | 1½ | — | 1⅜ |
| 2 Arm Ill B | 1 | 1 | 1 | — | 1 |
| 1 Assd App Ind | 1⅛ | 1⅛ | 1⅛ | — | 1⅛ |
| 6 Assd Drg Gds | 4⅜ | 4⅛ | 4⅛ | — | 4 |
| 2 Assd D Gds 1 pf | 22½ | 22 | 22½ | + | 22 |
| 68 Atch T & S F | 44½ | 41¾ | 42⅛ | — 1¾ | 41¾ |
| 1 Atchison pf (5) | 65¾ | 65¾ | 65¾ | + ¼ | 64½ |
| 3 Atl Coast Line | 20¼ | 20 | 20 | — | 20¼ |
| 15 Atl Refin (1) | 16½ | 16⅛ | 16⅛ | — ⅜ | 16 |
| 10 Atlas Pow pf (6) | 63 | 63 | 63 | — | 62 |
| 88 Auburn Auto (4a) | 52½ | 48¾ | 47⅛ | — 4½ | 47½ |
| 32 Aviation Corp | 7⅛ | 6¾ | 6⅞ | — | 6¾ |
| **B** | | | | | |
| 9 Baldwin Loc | 5¾ | 5⅛ | 5⅛ | — ⅝ | 5¼ |
| 2,10 Bald Loc pf | 13¼ | 13 | 13 | — | 13 |
| 22 Balt & Ohio | 10½ | 9⅛ | 9⅛ | — ⅝ | 9⅜ |
| 7 Balt & O pf | 12 | 11 | 11 | — 1¼ | 11 |
| 1,00 Bamberger pf (6½) | 72¼ | 72 | 72 | — ¼ | 71½ |
| 1 Barnsdall | 4 | 4 | 4 | — | 3⅞ |
| 70 Bayuk 1 pf (7) | 29 | 28 | 28 | — 2 | 28 |
| 7 Beatrice Cr | 10¾ | 10½ | 10½ | — | 10⅜ |
| 3 Beatrice C pf (7) | 60¼ | 59¾ | 59¾ | — ¼ | 59¼ |
| 1 Beech-Nut P (3) | 47 | 47 | 47 | — | 45¾ |
| 1 Belding-Hem | 4½ | 4½ | 4½ | — | 4½ |
| 28 Bendix Aviat | 10⅝ | 10½ | 10⅝ | — ⅛ | 10⅛ |
| 6 Best & Co | 19 | 19 | 19 | — ⅛ | 18⅝ |
| 27 Bethlehem Stl | 11⅞ | 11⅜ | 11⅝ | — ⅛ | 11⅝ |
| 4 Beth Stl pf | 33 | 32 | 32 | — 1 | 30 |
| 1 Bon Ami A (5b) XD | 54 | 54 | 54 | — | 52½ |
| 28 Borden (2) | 24¾ | 24¼ | 24½ | — ¼ | 24¼ |
| 16 Borg-Warner | 9 | 8¾ | 8¾ | — | 8⅝ |
| 6 Briggs Mfg | 8¾ | 8½ | 8½ | — | 8⅜ |
| 1 Briggs & Strat (1) | 8¼ | 8¼ | 8¼ | — | 8 |
| 1 Bklyn & Qu T | 4½ | 4½ | 4½ | — | 4½ |
| 171 Bklyn-Man T | 10⅛ | 10⅛ | 10⅛ | — ⅛ | 10⅛ |
| 13 Bklyn-M T pf (6) | 78 | 76½ | 78 | + 1½ | 78 |
| 5 Bklyn Un Gas (5) | 80 | 81¼ | 80 | — 1 | 80 |
| 3 Bruns-T & Ry B | 3¾ | 3¾ | 3¾ | — | 3¾ |
| 1 Bush E cvt pf | 35 | 35 | 35 | — | 30 |
| 3 Budd Wheel | 2¼ | 1⅞ | 1⅞ | — ⅛ | 1⅞ |
| 2 Burr Ad Mach (.40) | 7½ | 7½ | 7½ | — | 7½ |
| 90 Bush T 7% deb | 1⅜ | 1⅜ | 1⅜ | — | 1⅜ |
| 3 Butterick | 14 | 13 | 13 | — 1 | 13¼ |
| 19 Byers Co | | | | | |
| **C** | | | | | |
| 4 Calif Pack | 9⅜ | 9 | 9 | — 1 | 9 |
| 3 Calumet & Hec | 2½ | 2½ | 2½ | — | 2⅜ |
| 4 Canada D G Ale (1) | 10¼ | 9¾ | 10⅛ | + ⅛ | 9¾ |
| 41 Canad Pac | 13½ | 13 | 13⅛ | — ⅜ | 13⅛ |
| 1 Cap Adm A | 8¼ | 8¼ | 8¼ | — | 8 |
| 2 Cap Adm pf A | 26 | 26 | 26 | — 2 | 25 |
| 233 Case (J I) | 45¾ | 44½ | 44½ | — 2½ | 44¾ |
| 50 Case J I pf (7) | 55½ | 53½ | 55½ | — 3½ | 53½ |
| 9 Caterpil Tract (⅛) | 8½ | 8 | 8 | — ¼ | 7¾ |
| 1 Celotex | ⅝ | ⅝ | ⅝ | — | ⅝ |
| 17 Cent Aguirre (1½) | 16 | 15¾ | 16 | + ⅜ | 15 |
| 3 Century Rib M | 2¾ | 2½ | 2½ | — ⅛ | 2½ |
| 1,32 Century Rib pf (7) | 60 | 60 | 60 | — 3 | 60 |
| 6 Cerro de Pas | 7¼ | 6⅞ | 6⅞ | — ⅛ | 6⅞ |
| 1 Certain-teed | 1 | 1 | 1 | — | 1 |
| 85 Ches & Ohio (2½) | 27½ | 26½ | 26½ | — ½ | 26⅝ |
| 6 Ches Corp (2) | 15⅞ | 15½ | 15½ | — ⅛ | 15½ |
| 2 Chi & E Ill pf | 1½ | 1⅜ | 1⅜ | — ⅛ | ⅜ |
| 44 Chi & N W | 4⅞ | 4½ | 4½ | — ⅜ | 4⅜ |
| 3 Chi & N W pf | 8½ | 8 | 8 | — | 8 |
| 1 Chi Gt West | 2⅞ | 2¾ | 2¾ | — | 2¾ |
| 3 Chi Gt W pf | 7¼ | 7 | 7 | — ⅛ | 7 |
| 4 Chi M St P & P | 2½ | 2 | 2 | — | 1⅜ |
| 1 Chi M St P & P pf | 2¾ | 2¾ | 2¾ | — ⅛ | 2⅝ |
| 2 Chi Rk Is & P | 4½ | 4⅜ | 4⅜ | — ⅛ | 4⅛ |
| 2 C R I & P 7% pf | 7 | 7 | 7

# COTTON PRICES CUT ON SALES PRESSURE

## March Closes at 6.03 as General Market Drops 12 to 16 Points.

New York, Jan. 16 (A.P.).—After ruling very quiet during the greater part of the session, cotton became more active in the last hour today, declining under liquidation and local or Wall street selling prompted by weakness in the wheat and stock markets.

March contracts after selling off to 6.11 early, rallied to 6.17 and broke to 6.02 in the late trading. They closed at 6.03 with the general market closing barley steady at net declines of 12 to 16 points.

The opening was 4 to 6 points lower in response to relatively easy Liverpool cables. There was some selling here through houses with Liverpool and continental connections. There were also a few small selling orders from the South.

**Calling Steadies Market.**

The market steadied after the call on covering and buying for New Orleans, Wall street and Japanese account. Prices worked up within a point or two of Saturday's finals, but met increased selling later and reached the lowest levels of the day in the late trading.

The carded cloth statistics showed sales for December exceeding production by 9.9 per cent and while billings were 4.9 per cent less than production resulting in an increase of 7.2 per cent in stocks on hand, unfilled orders showed an increase of 12.9 per cent and were said to be the highest for end-December reported since 1929.

Liverpool cables attributed the relatively easy tone there to a decline in Egyptian cotton. This, according to the New York Cotton Exchange Service, was due to fears of an increased import duty on Egyptian cottons into America. Exports today, 32,004, making 4,633,528 so far this season. Port receipts, 26,386. U. S. port stocks, 4,734,815.

**Futures Price Range.**

| | Open. | High. | Low. | Close. |
|---|---|---|---|---|
| January | 6.10 | 6.13 | 5.97 | 5.98 |
| March | 6.12 | 6.17 | 6.02 | 6.03-04 |
| May | 6.25 | 6.30 | 6.15 | 6.15-16 |
| July | 6.38 | 6.42 | 6.27 | 6.29 |
| October | 6.58 | 6.61 | 6.48 | 6.50 |
| December | 6.70 | 6.72 | 6.60 | 6.61-62 |

**Cottonseed Oil.**

Bleachable cottonseed oil was dull today with sales of only two contracts in July, equal to 300 barrels. Closing prices were net unchanged, the heaviness in stocks, cotton and grain being largely ignored. Bleachable spot closed 3.60; January, 3.65; March, 3.70; May, 3.80; July, 3.92.

# WASHINGTON PRODUCE

**EGGS**—Current receipts, 23@25; white, henneries, large, 26@29; white, henneries, medium, 22@24; Government grade and dated white eggs: U. S. extras, large, 29½@; U. S. extras, mediums, 27½; U. S. standards, large, 28.

**LIVE POULTRY**—Receipts were light. Fowl: Colored, 13@14; Leghorns, 7@8; old roosters, 6@8. Rocks, chickens, Rocks, 15@16; mixed colors, 13@14. Capons: Large, 17@19; small, 14@16. Hothouse broilers, 14@15. Turkeys: Young hens, 15@18; young toms, 13@14, with heavy young toms of 20 lbs. and over selling at a discount of about 2 cents. Guineas: Young, 50@60 pair; old, 30@40 pair.

**DRESSED POULTRY** — Market, about steady, with receipts too light to quote.

**FRUITS.**

**STRAWBERRIES**—Florida, pony refrigerators, various varieties, many green, pints, best, 14@15; poorer, 10@12; quarts, best, 28; poorer, 22½; truck receipts, 36-pint, crates, various varieties, many green, best, 4.00@4.50; poorer, 2.00 per crates.

**GRAPEFRUIT** — Florida, boxes, 2.25@2.75, according to sizes, few special marks higher.

**APPLES**—Bushel tubs: Maryland and Virginia, Staymans, U. S. No. 1, 2½ inches minimum, 1.50; fair color, 1.00; U. S. No. 1, 2¼ inches minimum, 75@1.00; unclassified, 2¼ inches minimum, 60@75. Yorks, U. S. No. 1, 2½ inches minimum, 1.00@1.25; U. S. Utility, 2½ inches minimum, 85@1.00; U. S. No. 1, 2¼ inches minimum, 65@75; Grimes, U. S. No. 1, 2½ inches minimum, 1.00@1.25; U. S. No. 1, 2¼ inches minimum, mostly around 75; Delicious, U. S. No. 1, 2½ inches minimum, 1.25@1.35; U. S. No. 1, 2¼ inches minimum, 1.35@1.50; U. S. No. 1, 3 inches minimum, 1.75; U. S. No. 1, 2¼ inches minimum, 90@1.00; Northwestern Greenings, U. S. No. 1, 2½ inches minimum, 90@1.00; U. S. No. 1, 2¼ inches minimum, 75; Jonathan, U. S. No. 1, 2½ inches minimum, 1.00; U. S. No. 1, 2¼ inches minimum, 75; Pennsylvania, U. S. No. 1, 2½ inches minimum; Black Twigs, U. S. No. 1, 2½ inches minimum, 1.25; 2½ inches minimum, 1.35@1.50; U. S. No. 1, 3 inches minimum, 1.50@1.75. Boxes Washington, Staymans, medium to large sizes, extra fancy, 1.75@2.00; extra fancy, mostly around 1.50; Delicious, extra fancy, medium to large sizes, 1.75@2.00; Romes, medium to large sizes, extra fancy, 1.25@1.50; Spitzenburg, extra fancy, medium to large sizes, 1.85@1.90.

**VEGETABLES.**

**POTATOES**—New York, 100-lb. sacks, round whites, U. S. No. 1, mostly around 1.10; Long Island, 150-lb. sacks, Green Mountains, U. S. No. 1, 2.35; Maine, 100-lb. sacks, Green Mountains, U. S. No. 1, 1.30@1.35; Idaho, 100-lb. sacks, Russet Burbanks, U. S. No. 1, 1.75@1.85.

**BEETS** — Texas, half lettuce crates, bunched, 1.65@1.75.

**COLLARDS**—Virginia, bushel baskets, 40 @50.

**CAULIFLOWER**—California, pony crates, 1.75@2.00.

**PEAS**—Mexico, 45-lb. crates, Telephones, mostly around 5.50; Florida, bushel hampers, small-podded varieties, best, 2.25; poorer, 2.00.

**TOMATOES** — Florida, freight receipts, lug boxes, green, ripes and turning, wrapped, 6x6-6x7, 2.50@3.00; express receipts, lug boxes, green, wrapped, 6x6, 2.00.

**TURNIP GREENS** — North Carolina, bushel hampers, fair quality and condition, 25@35; poorer, 15.

**CABBAGE**—Old stock: New York, 80-lb. sacks, Danish type, 65@75. New stock: Florida, 1½-bushel hampers, pointed type, 1.00, few higher; poor condition, 50; North Carolina, 1½-bushel hampers, pointed type, 75; Texas, Western lettuce crates, flat type, 2.00.

**CELERY**—Florida, 10-inch crates, washed, 3-6 dozen, 2.65@2.75; California, ½ crates, individually washed and precooled, 3-4 dozen, 2.50@2.75.

**LETTUCE**—Western stock, crates, Iceberg type, 4-5 dozen: Arizona, 3.25@3.50; California, fair quality and condition, 2.25@2.50. Southern stock: Practically no supplies on the market.

**ONIONS**—Indiana, Michigan and Ohio, 50-lb. sacks, yellows, U. S. No. 1, 55@60.

**SWEET POTATOES** — North Carolina, bushel baskets, Porto Ricans, U. S. No. 1, 50@60; fair condition, 40.

**SNAP BEANS**—Florida, bushel hampers, green, flat type, 1.25@1.50, few 1.75@2.00; poorer, 1.00.

**CUCUMBERS** — Cuba, bushel crates, choice, 3.00.

**EGGPLANT**—Florida, 1½-bushel crates, 2.75@3.25; poorer, 2.00@2.50.

**OKRA**—Cuba, 6-basket crates, 3.00.

**PEPPERS** — Florida, 1½-bushel crates, green, fancy, 2.25@2.50, few 2.75; choice, 1.50@2.00.

**SQUASH** — Florida, bushel hampers, white, wrapped, 2.25@2.50.

**LIMA BEANS**—Cuba, bushel hampers, best, 3.50; fair condition, 3.00.

**SPINACH**—Texas, bushel baskets, Savoy type, 1.00@1.10; Virginia, bushel baskets, 65@75.

**KALE**—Virginia, bushel baskets, 35@40.

**CARROTS** — Texas, Western lettuce crates, bunched, 2.65@2.75; half lettuce crates, bunched, mostly around 1.50.

# GOODS MARKETS.

New York, Jan. 16 (A.P.).—Many inquiries were reported today for wash goods and other finished lines and business appeared to be expanding a little. The new carpet and rug season opened with a large attendance of buyers. Prices were virtually unchanged. Rayon production figures show lessened output last year, but for the last four months of 1932 and continuing into this year the industry has been on a capacity basis. Women's wear suit demand is increasing. Burlaps showed little change.

# COMMODITY PRICE INDEX.

New York, Jan. 16 (A.P.).—Index of fifteen staple commodity prices:

| | |
|---|---|
| Today | 81.1 |
| Week ago | 81.4 |
| Month ago | 80.8 |
| 1932-33 (high) | 103.9 |
| 1932-33 (low) | 79.3 |

(Copyright, 1933, by Moody's.)

# NEW YORK BOND MARKET TRANSACTIONS

Total sales, $10,616,000. Previous day, $5,450,000. Week ago, $13,364,000. Year ago, $13,843,000. Two years ago, $8,160,000. January 1 to date, $133,504,000. Same year ago, $170,400,000. Same two years ago, $150,027,000.

**U. S. GOVERNMENT BONDS.**
(Dollars and Thirty-seconds. Sales in $1,000.)

| Sales | | High. | Low. | Last. |
|---|---|---|---|---|
| 223 | Lib 3½ '32-47 | 102.27 | 102.24 | 102.24 |
| 60 | Lib 1 4½ '32-47 | 102.20 | 102.10 | 102.10 |
| 278 | Lib 4 4¼ '33-38 | 103.11 | 103.4 | 103.5 |
| 2 | L 4 4¼reg'33-38 | 103.6 | 103.2 | 103.2 |
| 56 | Tsy 4¼ '47-52 | 110.13 | 110.3 | 110.3 |
| 2 | Tsy 4¼ reg'47-52 | 109.29 | 109.29 | 109.29 |
| 9 | Tsy 4 '44-54 | 106.24 | 106.11 | 106.11 |
| 19 | Tsy 3¾ '46-56 | 104.30 | 104.14 | 104.14 |
| 60 | Tsy 3¾ '40-43Je | 102.10 | 101.27 | 101.27 |
| 27 | Tsy 3¾ '43-47 | 102.10 | 101.30 | 101.30 |
| 114 | T 3¾ '41-43 Mh | 102.10 | 101.27 | 101.27 |
| 231 | Tsy 3¼ '46-49 | 99.24 | 99.11 | 99.11 |
| 90 | Tsy 3 '51-55 | 98.14 | 98 | 98 |

**CORPORATION BONDS.**

| Sales | | High. | Low. | Last |
|---|---|---|---|---|
| | **A** | | | |
| 8 | Alleghany 5 '44 | 29⅝ | 28½ | 29⅛ |
| 72 | Am & F P 5 2030 | 36¼ | 35½ | 35½ |
| 30 | Am Ice Sec 6 '43 | 83½ | 82 | 82¾ |
| 6 | Am Inter 5½ '49 | 80½ | 80 | 80½ |
| 15 | Am Metal 5½ '34 | 72 | 71½ | 71⅝ |
| 20 | Am Smelt 5 '47 | 86⅛ | 85⅝ | 86 |
| 2 | Am Sug Ref 6 '37 | 105¾ | 105¾ | 105¾ |
| 36 | Am T & T 5½ '43 | 108¼ | 107⅞ | 107¾ |
| 20 | Am T & T 5 '65 | 106½ | 105¾ | 105¾ |
| 13 | Am T&T cvt 4½'39 | 106¼ | 106 | 106 |
| 11 | Am W W&El 5 '34 | 96¼ | 95¾ | 95¾ |
| 21 | Arm Del 5½ '43 | 72½ | 72 | 72½ |
| 3 | AT&SF cvt 4½ '48 | 94⅞ | 94 | 94⅞ |
| 30 | AT&SF gen 4 '95 | 95¼ | 94⅝ | 94⅝ |
| | **B** | | | |
| 16 | B & O rfg 6 '95 | 46 | 45 | 45 |
| 19 | B & O rfg 5 '95 | 40 | 39 | 39½ |
| 3 | B & O 4½ '33 | 69 | 69 | 69 |
| 58 | B & O cvt 4½ '60 | 29¼ | 28 | 28 |
| 10 | Bell T Pa 5 '60 C | 110¾ | 110⅛ | 110¾ |
| 2 | Beth Stl p m 5 '36 | 94½ | 94 | 94 |
| 15 | Bklyn Ed 5 '52 E | 107½ | 107 | 107 |
| 50 | Bklyn M Tr 6 '68 | 94¾ | 94½ | 94½ |
| 2 | Buf Gen E 4½ '81B | 105¼ | 105¼ | 105¼ |
| 12 | B R & P 4½ '57 | 38 | 37½ | 37½ |
| | **C** | | | |
| 2 | Can Nat Ry 4½ '57 | 86½ | 86½ | 86½ |
| 15 | Can Nor 7 '40 | 104⅝ | 104½ | 104⅝ |
| 28 | Can Pac deb 4 per. | 67½ | 67⅛ | 67½ |
| 5 | Cen Ill E&G 5 '51 | 74½ | 74 | 74½ |
| 3 | Cen Pac 1st std 4'49 | 85 | 85 | 85 |
| 6 | Certain-teed 5½ '48 | 39 | 37½ | 39 |
| 32 | Ches Corp 5 '47 | 69¼ | 68 | 68 |
| | 7 C B & Q 4½ '77 | 83½ | 82½ | 83½ |
| 3 | Chi & E Ill 5 '51 | 11¾ | 11¾ | 11¾ |
| 30 | Chi Gt West 4 '59 | 34⅝ | 33 | 33 |
| 43 | CM&SP Pac 5 '75 | 20 | 18⅝ | 18¾ |
| 23 | CMSP&P adj 5 2000 | 5¼ | 5⅛ | 5¼ |
| 76 | Chi&NW cv 4½ '49 | 14¼ | 13 | 13 |
| 8 | CR&P cvt 4½ '60 | 14¾ | 14 | 14⅜ |
| 26 | CRI&P rfg 4 '34 | 28½ | 27½ | 27½ |
| 19 | Chile Cop 5 '47 | 43⅛ | 41 | 41 |
| 30 | Cinn Gas&El 4 '68 | 99¼ | 98⅝ | 98⅝ |
| 5 | CinUnTerm 4½ 2020 | 100 | 100 | 100 |
| 5 | CleUnTer 4½ '77C | 60¾ | 60¾ | 60¾ |
| 5 | ColumG&E 5 '52May | 87¼ | 86¼ | 86¼ |
| 39 | Coml Inv Tr 5½ '49 | 103 | 103 | 103 |
| 16 | Con Gas NY 5½ '45 | 106 | 105⅝ | 105⅝ |

| Sales | | High | Low | Last |
|---|---|---|---|---|
| 7 | Cuba No Rys 5½ '42 | 22 | 21½ | 22 |
| 4 | Cub Cane Pr 6 '50 | ¾ | ¾ | ¾ |
| | **D** | | | |
| 7 | Del&Hud rfg 4 '43 | 83¼ | 82¾ | 83¼ |
| 16 | D&RG con 4 '36 | 33¾ | 33 | 33 |
| 20 | Det Ed 5 '49 A | 103½ | 102½ | 103¼ |
| 54 | Det Ed 4½ '61 D | 99 | 98¼ | 98¼ |
| 18 | Dodge Br deb 6 '40 | 89 | 88 | 89 |
| 1 | Duque Lt 4½ '67A | 104½ | 103½ | 104½ |
| | **E** | | | |
| 21 | Erie rf&imp 5 '67 | 28¼ | 28 | 28 |
| 6 | Erie gen lien 4 '96 | 45 | 45 | 45 |
| | **G** | | | |
| 23 | Gen Cable 5½ '47 | 54½ | 52½ | 52½ |
| 1 | Gen Mot Ac 6 '37 | 102⅛ | 102⅛ | 102⅛ |
| 5 | Gen St Cast 5½ '49 | 65⅜ | 65⅜ | 65⅜ |
| 7 | Goodyr T&R 5 '57 | 85 | 84½ | 85 |
| 5 | Gr Tx Ry Can 6 '36 | 101⅜ | 101¼ | 101¼ |
| 18 | Gt Nor Ry 7 '36 A | 64 | 63½ | 63¾ |
| 5 | Gt Nor 4½ '77 E | 48 | 48 | 48 |
| | **H** | | | |
| 1 | Hudson C 5 '62 A | 33 | 33 | 33 |
| 14 | H & M rfg 5 '57 A | 88¼ | 87¾ | 88 |
| 4 | H & M adj inc 5 '57 | 53½ | 53 | 53 |
| | **I** | | | |
| 7 | Ill Bell Tel 5 '56 | 106½ | 106¼ | 106¼ |
| 19 | Ill Cen 4¾ '66 | 37¾ | 36⅝ | 36¾ |
| 5 | IC&CSL&NOrf5 '63A | 46 | 45½ | 45 |
| 6 | Inland St 4½ '78 A | 80 | 78⅝ | 80 |
| 75 | Interb R Txan 7 '32 | 71 | 68 | 68 |
| 129 | Interb R T rfg 5 '66 | 55 | 55 | 55¾ |
| 8 | Int Cement 5 '48 | 60¾ | 60¼ | 60¾ |
| 5 | Int Gt Nor adj 6 '52 | 4 | 4 | 4 |
| 2 | Int Hyd El 6 '44 | 41½ | 41⅜ | 41⅜ |
| 1 | Int Pap cvt 5 '47 A | 48¾ | 48¾ | 48¾ |
| 18 | Int T&T cvt 4½ '39 | 34½ | 32¼ | 32¼ |
| 16 | Int T&T deb 5 '55 | 32¾ | 31¼ | 31¾ |
| | **K** | | | |
| 6 | K C P&L 4½ '61 | 105 | 104½ | 104½ |
| 41 | K C Term 1st 4 '60 | 93 | 92½ | 92½ |
| 2 | Kans G&E 4½ '80 | 94 | 94 | 94 |
| | **L** | | | |
| 6 | Lac Gas 5½ '53 | 67¾ | 66⅝ | 66⅝ |
| 14 | Lautaro Nitra 6 '54 | 4 | 4 | 4 |
| 31 | Loew's Inc 6 '41 | 79½ | 78 | 78 |
| 5 | Lorillard Co 5 '51 | 98¾ | 98 | 98¾ |
| 6 | L & N unified 4 '40 | 87 | 86⅜ | 86⅜ |
| | **M** | | | |
| 62 | Manhat Ry 4 '90 | 35 | 33 | 33½ |
| 10 | McKess & R 5½ '50 | 38 | 37½ | 37¾ |
| 8 | M SP & S S M con 4 | 44 | 43 | 43 |
| 23 | M-K-Tex 1st 4 '90 | 83½ | 83¼ | 83¼ |
| 31 | Mo Pac cvt 5½ '49 | 11¼ | 10⅜ | 10⅜ |
| 71 | Mo Pac 5 '77 F | 23 | 22¼ | 22¼ |
| 26 | Mo. Pac gen 4 '75 | 12¾ | 12 | 12 |
| 19 | Mo Pac 1st 5 '81 | 23 | 22½ | 22½ |
| 27 | Mont P rfg 5 '43 A | 86 | 85½ | 86 |
| | **N** | | | |
| 105 | Nat Dairy 5¼ '48 | 89½ | 87½ | 88¼ |
| 16 | Natl Steel 5 '56 | 80¾ | 80 | 80 |
| | 1 N Eng T&T 5 '52 | 110¼ | 110¼ | 110¼ |
| | 8 N O Pub S 5 '55 B | 64½ | 63 | 63 |
| | 4 N O Tex&M 5¼ '54 | 23½ | 23 | 23 |
| 21 | NYC rf-imp 5 2013 | 47¾ | 46¼ | 46½ |
| | 1 NYC&HR deb 4 '34 | 72 | 72 | 72 |
| 19 | NYCh&StL 4½ '78C | 16½ | 15½ | 16 |
| 28 | NY Ed rfg 6½ '41 | 114 | 113¾ | 113¾ |
| | 2 NYNH&H cvt 6s | 82 | 81 | 81 |
| | 6 NYNH&H l&rfg 4½ | 62¾ | 62¾ | 62¾ |
| 11 | NY Tel gen 4½ '39 | 105 | 104¾ | 104¾ |
| | 2 NY W & Bos 4½ '46 | 45½ | 45⅝ | 45⅝ |
| | 2 Niag Shrs 5½ '50 | 68½ | 68 | 68 |
| 18 | Nor Am Co 5 '61 | 89 | 87¾ | 89 |

| Sales | | High | Low | Last |
|---|---|---|---|---|
| 5 | Nor Am Ed 5½ '63 | 89 | 88 | 88 |
| 24 | N Am Ed 5 '69C | 84 | 83¾ | 83⅞ |
| 12 | Nor Pac 6 2047 E | 71½ | 70½ | 71 |
| 1 | N Pac pr lien 4 '97 | 85 | 85 | 85 |
| 7 | N States Pw 5 '41 A | 103⅛ | 103 | 103 |
| | **O** | | | |
| 31 | Ore-W RR&N 4 '61 | 87¼ | 86¾ | 86¾ |
| 4 | Otis Steel 6 '41 | 24 | 24 | 24 |
| | **P** | | | |
| 5 | Pac Gas & El 5 '42 | 105⅝ | 105⅝ | 105⅞ |
| 9 | Pac T&T 5 '37 | 107 | 106¼ | 106¼ |
| 8 | Para Publix 5½ '50 | 13½ | 13¼ | 13½ |
| 4 | Penn Dix 6 '41 A | 44 | 44 | 44 |
| 52 | Penn P&L 4½ '81 | 95 | 93¾ | 95 |
| 5 | Penn R R 4¾ '63 | 83¾ | 83¼ | 83¾ |
| 16 | Penn RR gen 4½'65 | 86⅛ | 85¾ | 85¾ |
| 17 | Penn RR 4½ '70 D | 69 | 68 | 68⅝ |
| 34 | Phila Co 5 '67 | 90 | 89½ | 90 |
| 9 | Phil R C & I 6 '49 | 44½ | 44 | 44¼ |
| 27 | Philips Pet 5½ '39 | 75 | 74½ | 74½ |
| 42 | Portl Gen El 4½ '60 | 69½ | 68 | 69 |
| 19 | Postal T & C 5 '53 | 28½ | 26 | 26 |
| 2 | Pub S E&G 4½ '67 | 104¾ | 104¾ | 104¾ |
| | **R** | | | |
| 16 | Readg gen 4½ '97A | 89¼ | 88⅜ | 88⅜ |
| 5 | Rem Rand 5½ '47 | 50½ | 50 | 50 |
| | **S** | | | |
| 143 | StLIM&S 4 R&G di | 38 | 53½ | 53½ |
| 25 | St L S F 4½ '78 | 8¾ | 8½ | 8½ |
| 19 | St L S F 4 '50 A | 10¾ | 10¾ | 10¾ |
| 4 | Shell Pipe L 5 '52 | 83½ | 83¼ | 83¼ |
| 6 | Shell Un 5 '49 ww | 82½ | 82 | 82¼ |
| 21 | Sinc C Oil col 7 '37 | 100 | 99½ | 99½ |
| 12 | Skelly Oil 5½ '39 | 89 | 88½ | 88¾ |
| 11 | So Bell T & T 5 '41 | 106⅝ | 106½ | 106½ |
| 30 | So Pac 4½ '69 ww | 51½ | 50 | 50¾ |
| 2 | South Ry con 5 '94 | 63 | 62⅞ | 63 |
| 9 | South Ry gen 4 '56 | 22½ | 22 | 22 |
| 3 | S W Bell Tel 5 '54 | 106½ | 106½ | 106⅞ |
| 24 | St Oil N J deb 5 '46 | 105 | 104¾ | 105 |
| 9 | St Oil N Y 4½ '51 | 99⅛ | 99½ | 99¾ |
| | **T** | | | |
| 8 | Ten E Pw rfs 6 '47A | 99½ | 99⅜ | 99⅜ |
| 18 | Tex Corp 5 cvt '44 | 92¼ | 91¾ | 91¾ |
| 49 | Tob Pd NJ 6½ 2022 | 96 | 95¾ | 95¾ |
| | **U** | | | |
| 18 | Un Pac 4½ '67 | 92 | 90⅞ | 92 |
| 29 | Un Pac 1 4 '47 | 99½ | 99¼ | 99¼ |
| 30 | Unit Drg Del 5 '53 | 62½ | 61¼ | 61⅝ |
| 3 | U S Rub 5 '47 | 47½ | 47¼ | 47¼ |
| 38 | Utah P & L 5 '44 | 73¼ | 71½ | 72 |
| 20 | Util P & L 5 '59ww | 30 | 29½ | 29⅞ |
| | **V** | | | |
| 3 | Vanadium 5 '41 | 46 | 45 | 45 |
| 3 | Virginia Ry 5 '62 | 95½ | 95 | 95 |
| | **W** | | | |
| 12 | Warner Bros P 6 | 20 | 20 | 20 |
| 21 | Western El 5 '44 | 100⅜ | 100½ | 100½ |
| 5 | West Md 4 '52 | 61½ | 61 | 61 |
| 5 | West Pac 1st 5 '46 | 26 | 25⅜ | 25⅝ |
| 14 | Western Un 5 '51 | 57⅛ | 56½ | 56½ |
| 95 | Western Un 5 '60 | 57½ | 56¼ | 56¼ |
| 1 | Wheel St 4½ '53 B | 52½ | 52½ | 52½ |
| 27 | Wilson&Co 1st 6 '41 | 93½ | 93 | 93½ |
| | **Y** | | | |
| 7 | Youngst S&T 5 '78 | 60 | 59½ | 59½ |
| | **FOREIGN BONDS.** | | | |
| 2 | Abitibi P&P 5 '53 | 14¾ | 14¾ | 14¾ |
| 29 | Argentine 6 '57 A | 50 | 49½ | 49½ |
| 18 | Arg 6 af '59 June | 50 | 50 | 50 |
| 1 | Arg 6 '61 May | 49½ | 49½ | 49½ |
| 61 | Australia 5 '55 | 77½ | 76⅝ | 77½ |
| 22 | Australia 4½ '56 | 72½ | 71 | 72½ |

| Sales | | High | Low | Last |
|---|---|---|---|---|
| 3 | Austria std 7 '43 | 95 | 94½ | 95 |
| 3 | Batavian Pet 4½ 42 | 94½ | 94½ | 94½ |
| 9 | Belgium 7 '56 | 104⅝ | 104⅝ | 104⅝ |
| 8 | Belgium 6 '55 | 96¾ | 96⅜ | 96¾ |
| 14 | Berlin Cit E 6½'51 | 67 | 64 | 64 |
| 5 | Bolivia 8 '47 | 5⅝ | 5½ | 5⅝ |
| 9 | Bordeaux 6 '34 | 106¼ | 106⅛ | 106⅛ |
| 54 | Brazil 8 '41 | 20½ | 20 | 20 |
| 5 | Brazil 6½ '26-57 | 19 | 18½ | 18⅜ |
| 6 | Brazil 6½ '27-57 | 18¾ | 18¾ | 18⅜ |
| 106 | British 5½ '37 | 105¼ | 105 | 105¼ |
| 5 | Budapest 8 '27-62 | 28 | 28 | 28 |
| 24 | Buenos A 6 '61 | 23 | 22 | 22 |
| 6 | Bulgaria 7½ '68 | 25⅞ | 24⅞ | 25 |
| 17 | Canada 5 '52 | 101 | 100⅝ | 100⅝ |
| 3 | Canada 4 '60 | 87¼ | 87 | 87 |
| 2 | Chile Mtg Bk 6¾'61 | 15 | 15 | 15 |
| 22 | Chile 6 '60 | 8½ | 7⅞ | 8⅛ |
| 20 | Chile 6 '61 | 8½ | 7⅞ | 7⅞ |
| 8 | Colomb 6 '61 Oct. | 33⅝ | 33⅛ | 33⅝ |
| 3 | Copen 5 '52 | 73 | 73 | 73 |
| 1 | Cuba 5 (1914) '49 A | 90 | 90 | 90 |
| 3 | Czecho 8 '51 | 96½ | 96 | 96½ |
| 9 | Denmark 4½ '62 | 73¾ | 73 | 73 |
| 7 | Duke Price P 6 '66 | 47¾ | 46½ | 47¼ |
| 6 | Finland 5½ '58 | 61 | 60 | 61 |
| 12 | French 7½ '41 | 126 | 125 | 126 |
| 14 | French 7 '49 | 121⅝ | 121½ | 121⅝ |
| 9 | Ger C Ag Bk 6 Apr. | 66 | 67½ | 67½ |
| 24 | Ger C Ag Bk 6 Oct. | 62⅜ | 61 | 62¼ |
| 310 | Ger Govt Int 5½'65 | 62 | 60 | 60¼ |
| 149 | Ger Rep 7 '49 | 83⅜ | 82½ | 82½ |
| 13 | Ger Gen El 6 '48 | 50 | 48½ | 48½ |
| 6 | Gt Con El P 7 '46 | 42 | 41 | 43 |
| 11 | Iseder Steel 6 '48 | 55 | 53 | 53 |
| 6 | Ital Pub Ut 7 '52 | 93 | 93 | 93 |
| 16 | Italy 7 '51 | 100 | 99½ | 100 |
| 39 | Japan 6½ '54 | 59¾ | 59 | 59 |
| 5 | Marseilles 6 '34 | 105⅛ | 105⅛ | 105⅛ |
| 5 | Met Water 5½ '50 | 69½ | 69½ | 69½ |
| 20 | Milan City 6½ '52 | 88½ | 88½ | 88½ |
| 8 | Minas Ger 6½ '59 | 20⅝ | 20 | 20⅝ |
| 20 | No Ger Lloyd 6 '47 | 57¾ | 56½ | 57¾ |
| 5 | Norway 6 '44 | 84 | 83½ | 83⅛ |
| 1 | Norway 5 '63 | 79 | 79 | 79 |
| 3 | Orient D Ltd 5½'58 | 41½ | 40¾ | 40¾ |
| 6 | Panama 5 '63 A | 45⅜ | 45 | 45 |
| 10 | Parl-Ori RR 5½ '68 | 102¼ | 102 | 102¼ |
| 8 | Peru 1st 6 '60 | 6 | 6 | 6 |
| 14 | Poland 8 '50 | 62 | 61¾ | 61¾ |
| 24 | Poland 7 '47 | 55½ | 55⅛ | 55¼ |
| 32 | Prussia 6 '52 | 57 | 54 | 54⅛ |
| 14 | Queensld 6 '47 | 83 | 82⅝ | 83 |
| 41 | Rhine W 6 '55 | 65 | 63½ | 63½ |
| 10 | Rio de Jan 6½ '53 | 10½ | 9½ | 9½ |
| 19 | Rome 6½ '52 | 90¾ | 90¼ | 90⅛ |
| 1 | Royal Dutch 4 '45 | 89⅛ | 89⅛ | 89⅛ |
| 6 | Sao Paulo St 7 '40 | 58 | 57¾ | 57¾ |
| 27 | Sax Pub W 7 '45 | 72½ | 70½ | 70⅝ |
| 13 | Sax P Wks 6½ '51 | 66⅜ | 64¾ | 64¾ |
| 1 | Serbs Cts Slov 7 '62 | 20½ | 20½ | 20½ |
| 16 | Sweden 5½ '54 | 98¾ | 97 | 97½ |
| 3 | Swiss 5½ '46 | 104½ | 104¼ | 104¼ |
| 14 | Sydney 5½ '55 | 69½ | 68¾ | 69 |
| 5 | Toho El Pow 7 '55 | 50½ | 50 | 50½ |
| 11 | Tokyo City 5½ '61 | 46 | 45¼ | 46 |
| 12 | Tokyo El Lt 6 '53 | 35¼ | 34¾ | 35 |
| 5 | Ujigawa El P 7 '45 | 45¾ | 45¾ | 45¾ |
| 25 | Un St W 6½ '51 A | 56¼ | 53¾ | 53¾ |
| 1 | Uruguay 6 '60 | 30 | 30 | 30 |
| 8 | Vienna City 6 '52 | 65½ | 65½ | 65½ |
| 43 | Westp Un El P 6 '53 | 54 | 50½ | 50¾ |
| 10 | Yokohama 6 '61 | 47¾ | 47¾ | 47¾ |

# NEW YORK CURB MARKET TRANSACTIONS

Total stock sales, 120,000 shares. Total stock sales year ago, 200,130 shares. Total bond sales, $4,800,000. Total bond sales year ago, $2,822,000.

| Sales in hundreds. | | High | Low | Close |
|---|---|---|---|---|
| | **A** | | | |
| 25 | Adams Mill 1 pf(7) | 72¼ | 72¼ | 72¼ |
| 1.20 | Ala Pow 5½ pf(7) | 65 | 65 | 65 |
| 10 | Ala Pow 5½ pf(6) | 56½ | 55¾ | 55¾ |
| 3.50 | Alum Co Am | 51½ | 49 | 49 |
| 3 | Alum Co Am pf (3) | 43¼ | 43 | 43 |
| 1 | Am Beverage | 2¾ | 2¾ | 2¾ |
| 6 | Am Cit P&L B | 4½ | 4½ | 4½ |
| 5 | Am C Pow B | | | |
| 12 | Am Cyan B pf (3½) | 4¾ | 4½ | 4¾ |
| 1 | Am Dept St | ⅛ | ⅛ | ⅛ |
| 3 | Am El Sec pf | 3⅜ | 3⅛ | 3⅜ |
| .80 | Am El Pow pf | 2 | 2 | 2 |
| 1 | Am Equities | 2¾ | 2¾ | 2¾ |
| 7 | Am Ex Por P war | 1⅞ | 1⅞ | 1⅞ |
| 1 | Am Founders | 1 | 1 | 1 |
| 59 | Am G & E (1a) | 32¾ | 30⅝ | 30⅝ |
| 2 | Am Lt & T (2) | 17½ | 17½ | 17½ |
| 1 | Am Maracaibo | ¼ | ¼ | ¼ |
| 30 | Am Sup Power | 5 | 4⅝ | 4⅝ |
| 5 | Am Superpow | 67 | 67 | 67 |
| 3 | Ark Nat Gas A | 1½ | 1½ | 1½ |
| 1 | Asso El Ind (.10e) | 3½ | 3½ | 3½ |
| 4 | Asso G & E A | 2 | 2 | 2 |
| .30 | Asso G & E pf | 8¾ | 8¾ | 8¾ |
| 18 | Atlas Corp | 8 | 7¾ | 7¾ |
| 1 | Atlas Corp pf A (3) | 34¾ | 34¾ | 34¾ |
| 9 | Atlas Corp war | 3 | 2⅞ | 2⅞ |
| 1 | Axton Fish A(3.20) | 55 | 55 | 55 |
| | **B** | | | |
| 2 | Blauners (1) | 6 | 6 | 6 |
| 8 | Blue Ridge | 3 | 2¾ | 2¾ |
| 1 | Blue Ridge pf (3h) | 29 | 29 | 29 |
| 25 | Bunk Hill & S | 16⅜ | 16⅛ | 16⅛ |
| 5 | Butler Bros | 2¼ | 2 | 2 |
| | **C** | | | |
| 1 | CAM Co vtc | ¼ | ¼ | ¼ |
| 4 | Can Marc Wire | 1¼ | 1¼ | 1¼ |
| 1 | Carib Syn | ¼ | ¼ | ¼ |
| 1 | Carnation | 7½ | 7½ | 7½ |
| 1 | Carrier Corp | 5 | 5 | 5 |
| 9 | Cen St El | 2¾ | 2½ | 2½ |
| 89 | Cities Service | 3 | 2¾ | 2¾ |
| 3 | Cit Serv pf | 16⅞ | 16 | 16 |
| .10 | Cit Serv B B pf | 12 | 12 | 12 |
| 1 | Claude Neon Lts | | | |
| 2 | Cleve El Ill (1.60) | 32½ | 32¼ | 32¼ |
| 2 | Col G&E cv pf(5) | 93½ | 92½ | 92½ |
| 5 | Cmwlth Edis (5) | 79½ | 78¾ | 78¾ |
| 80 | Cmwlth & Co war | ⅛ | ⅛ | ⅛ |
| 50 | Cmwlth Sec cv pf | 3¾ | 3¾ | 3¾ |
| 23 | Comstock Tun | | | |
| 1 | Copeland Prod | 2 | 2 | 2 |
| 22 | Cord Corp | 6¼ | 5¾ | 5¾ |
| 5 | Cord El Cor cod | 1¾ | 1¾ | 1¾ |
| 8 | Creole Pet | 3¼ | 3¼ | 3¼ |
| 1 | Crocker Wh | 3¼ | 3¼ | 3¼ |
| 2 | Crown C Intl A | 2¾ | 2¾ | 2¾ |
| 14 | Cusi Mex | ¼ | ¼ | ¼ |
| | **D** | | | |
| 14 | Deere & Co | 10 | 9½ | 9½ |
| 3 | Dubilier Con | ⅜ | ⅜ | ⅜ |
| 25 | Duke Power (5) | 57½ | 57½ | 57½ |
| | **E** | | | |
| 2 | East Gas & F | 5¾ | 5 | 5¾ |
| 2 | East Sta Pow | 2½ | 2½ | 2½ |
| 2 | Easy Wash M B | 1⅛ | 1⅛ | 1⅛ |
| 1 | Eisler Elec | 1 | 1 | 1 |
| 184 | El Bond&Sh (65f) | 19¾ | 18¼ | 18⅜ |
| 57 | El Bond&Sh pf (6) | 43 | 41 | 41 |
| 3 | El PwAs A(.10g)XD | 3¾ | 3¾ | 3¾ |
| 1 | El P&L opt war | 4 | 4 | 4 |
| 1 | El P&L 2d pf A | 11¼ | 11¼ | 11¼ |
| 2 | Elect Sh pf | 40½ | 40 | 40½ |
| .25 | Emp G&F 6½ pf | 11 | 11 | 11 |
| 20 | Europ El deb rts | | | |
| | **F** | | | |
| .10 | First Nat S 1 pf(7) | 112 | 112 | 112 |
|

# CONFERENCE ON WAR CURES OPENS TODAY

## More Than 600 Delegates of National Orders Expected to Attend.

To promote thought for the erection of effective peace machinery, the reduction of war machinery, and the security against war for every nation, the Eighth Conference on the Cause and Cure of War will begin today at the Washington Hotel. More than 600 delegates are expected to attend the conference which will close Friday.

The conference will open with a business meeting at 9:30 a. m. Miss Ruth Morgan will preside. Invocation will be offered by Mrs. Ella A. Boole, president of the National Woman's Christian Temperance Union. Mrs. Carrie Chapman Catt will have charge of the program.

During the morning session Dr. James G. McDonald, of New York, will address the meeting on "The World Today." This will be followed by a talk given by Dr. Mary E. Woolley, of New York, who will speak on "The Status of Disarmament." The afternoon session will be devoted to a round table discussion on disarmament. The principal speakers will be Prof. James T. Shotwell and William T. Stone, of New York. Dr. McDonald will serve as chairman.

The following delegates will participate in the round table:

Dr. Woolley, United States; Mrs. Herbert McMullen, Great Britain; Mrs. Thomas Conyngton, France; Mrs. Frank J. Shuler, Germany; Miss Anne McIntyre, Italy; Miss Ruth Woodsmall, Japan; Mrs. Florence L. C. Kitchelt, Belgium; Mrs. L. V. Hubbard, Denmark, and Mrs. A. H. Bowman, Holland.

Member organizations responsible for the conference are the American Association of University Women; Council of Women for Home Missions, Federation of Woman's Boards of Foreign Missions of North America; General Federation of Women's Clubs, National Board of the Young Women's Christian Associations, National Council of Jewish Women, National Federation of Business and Professional Women's Clubs, National League of Women Voters, National Woman's Christian Temperance Union, National Women's Conference of American Ethical Union, and the National Women's Trade Union League.

## Belvedere Apartments Are Sold for $500,000

The Belvedere, eight-story and basement reinforced concrete, brick and terra cotta apartment building at 1301 Massachusetts avenue northwest, was sold at public auction for $500,000 yesterday to Willard G. McGraw, an assistant secretary, Union Trust Co., representing the Fidelity-Philadelphia Trust Co., Philadelphia, holder of the first trust. The sale was advertised by Union Trust Co., trustee, and Vernon G. Owen was the auctioneer. There was only one bid.

The structure, having frontages on Massachusetts avenue, Thirteenth and M streets, contains 112 apartments, and was erected in 1923 for the Edmund Burke Corporation, original owner, by R. P. Whitty, B. Stanley Simmonds being the architect. It was built at an original estimated cost of $625,000, and its current assessed valuation is $570,160, of which $120,160 represents land and $450,000 building.

## Hoover Hears Firestone Propound Golden Rule

(Associated Press.)

Harvey Firestone, tire manufacturer, said yesterday that during a conference with President Hoover he had suggested business conditions could be improved by "putting the golden rule into effect in business dealings."

Firestone, in his talk with Mr. Hoover, said he thought there would be more business if people dispensed their goods with more of an idea of service to the buyer. He has just returned from a Florida vacation and said he talked to the President about that also, as well as Mr. Hoover's Southern cruise.

## Soviet Vessel Reported Burned Just Ice-Bound

Tokyo, Jan. 16 (A.P.).—The Soviet Embassy said today information from Khabarovsk, Siberia, was to the effect that the Soviet steamer Sakhalin was not burned, as reported recently, but was icebound in a dangerous position in the Sea of Okhotsk off the northwest Siberian coast.

A Rengo (Japanese) News Agency dispatch from Otaru, Island of Yezo, Japan, said that two Soviet icebreakers from Vladivostok called at Otaru for fuel and water and continued to the aid of the Sakhalin.

FRESH RAW GOAT MILK
From Faun Dairy, Norbeck, Md.
Distributed by
THE VITA HEALTH FOOD CO.
1222 H St. 3131 14th St.
National 9289. Col. 2386.

CAMPBELL'S
ASSORTED SOUPS
3 cans 23c
Sanitary-Piggly Wiggly

EVERY DAY *Is*
MARKET DAY
at
NEW CENTER MARKET
5th St. K to L, N.W.
*Free Parking on Our Lot*

"WHERE ECONOMY RULES"
A&P
American
CHEESE
lb. . . . . 19¢

# Market Meanderings

By MILDRED REED BUNDY

## Highly Nutritious Fresh Goat Milk Now Available From Modern Dairy Nearby; Cheese Cake Bargain Is Found; Dried Sugar Corn Offered.

Raw goat milk, bottled and sold in the careful, modern dairy manner, is among the discoveries the Meanderer would like to report on today. Goat milk, as yet, is found only in Washington shops devoted to health foods. It is being prescribed for some persons by physicians for its nutritious, digestible and laxative qualities and for its alkaline reaction.

The goat milk the Meanderer has discovered is prepared at a goat dairy farm in nearby Maryland, where all modern dairy equipment is used. All containers for handling the goat milk are of paper, and are destroyed each day after being used. The goat milk is not pasteurized, but bottled in the raw state. As goats are not subject to tuberculosis, pasteurization is not recommended for goat milk. Eight per cent is the butterfat score for goat milk. A good butterfat test for cow's milk is 3 per cent.

Special refrigerators for handling the goat milk have been installed in the health food shops prepared to sell it, and delivery may be arranged for through these shops, of which the Meanderer will be glad to furnish the name and address if those interested will call National 4205, Extension 52.

Honey graham wafers, labeled "sunalized," are a delicious accompaniment to the goat milk described above. The "sunalized" honey graham wafers also are sold in the health food shops in 2-pound boxes, for 35 cents.

"Sea Vigor" is a food made from seaweed, sold in packages in the above mentioned shops. It is in a crumbly form and is measured in parts of teaspoonfuls, and added to soups, fruit juice, cereals, malted milk and sandwiches. This food from seaweed is said to contain iodine, copper, phosphorus and iron.

Pussy willows have shown their first timid, slender branches in the flower markets, selling 5 cents a spray, along with the early daffodils and narcissus. For those more interested in plants than in cut flowers for the house there are the artillery ferns, table ferns, some members of the cacti plant family known as "hens and chickens" and consolia, sanseverias and snake plant, sometimes known as "mother-in-law's tongues." The Meanderer found these plants and flowers in the big open market on upper Fourteenth street where many kinds of shops are gathered under one roof.

Canned French mushrooms, choice and tender, and French flageolets, or dried beans, which when cooked are much like fresh limas, are much sought after in a food specialty shop in the big Fourteenth street market mentioned above. Japanese crab meat is another unusual delicacy selling in this shop newly discovered by the Meanderer. This crab meat is in large lumps so advantageous in cooking, or in salads.

Peanut butter, ground of fresh peanuts while you wait, is a choice product sold where the French mushrooms are found. Old-fashioned mushroom crackers, light and crisp, are sold here, too, as well as the large-size oyster crackers not found as often as they used to be.

Ice cream made of cream, sugar and flavorings only, sells for 80 cents a quart, a lower price than is asked for such rich ice cream, in a bakery shop on upper Fourteenth street, the name of which the Meanderer will be glad to furnish if you will call National 4205, extension 52.

Strawberries are selling at 30 cents a quart in many of the local markets. The Meanderer found large, red, sweet ones at this price in the market she visited on upper Fourteenth street northwest.

"The best cheese cake I ever tasted"—"Better than any cheese cake ever made at home"—"Let me have a half of one of those big cheese cakes"—those are all expressions the Meanderer heard from customers in a popular bakery on Fourteenth street northwest, within a few minutes' "meanderings" in the shop. This cheese cake, an innovation with these expert bakers, has the fluffy consistency so desirable in cheese cake, with pineapple foundation and a topping of Swedish bread crumbs, a combination well-nigh irresistible. Other things interesting to housewives offered by this shop are sliced bread of the home-made, large-loaf style; the famous salt-rising bread which probably is offered by no other bakery in Washington, so good that it is ordered by New York firms for their retail business; greaseless doughnuts rolled in powdered sugar, and a fruit and nut bread with high food value. Delivery of a sufficient order of these inviting foods may be arranged for, as there are seven trucks covering the District with this bake shop's products. The Meanderer will tell you how to arrange for delivery if you will call National 4205, extension 52.

Sweet dried sugar corn from Pennsylvania is a product new to many housewives. It sells in special packages for about 20 cents a package, or may be bought for a little less in bulk form. It is cooked for a long, slow period and when cooked is much like canned corn, and preferred to canned corn by many cooks.

Pop corn balls, made with corn sirup, with a rich, tender finish, sell in a popular bakery on Fourteenth street.

In many markets fresh eggs have taken a sudden drop, the lowest price the Meanderer found being 39 cents in a chain store. These are full-size eggs. Storage eggs sell in the same chain store for 31 cents.

Fresh mushrooms for 33 cents a pound; Florida tomatoes packed in 2-pound boxes for 25 cents; 6 pounds of oranges, meaning at least 20 oranges, for 25 cents; green peas, 3 pounds for 25 cents; 2 pounds of peas 35 cents; new turnips, two bunches 15 cents; large bunches broccoli, 25 cents; new potatoes, 3 pounds, 14 cents; sweet potatoes, 4 pounds for 9 cents; old potatoes, 10 pounds for 15 cents; old cabbage, 2 cents a pound; new cabbage, 4 cents a pound, and two 10-ounce cans Golden Bantam corn for 29 cents are other chain store values the Meanderer would list.

Telephone questions on Market Meanderings to National 4205, extension 52; or address the Market Meanderer, The Washington Post, enclosing self-addressed, stamped envelope for reply.

## Piccard Departs On New York Visit

### "Not Particularly Interested" in Promoting New Stratosphere Trip.

Wilmington, Del., Jan. 16 (A.P.).—Although he is willing to organize other flights into the stratosphere and would not object to participating in another such venture, Prof. Auguste Piccard said today he was "not particularly interested" in promoting the trip himself.

As he left his brother's home here for a one-day visit in New York City, the Belgian scientist said he would be glad to talk to others who might be interested in the trip, but that "no specific arrangements have been made."

The scientist hopes an ascent in Canada, near the magnetic pole, can be arranged. Returning to Wilmington tonight, Prof. Piccard will remain here until Thursday, when he will go again to New York for a brief stay.

## Body of Drowned Navy Officer Found in Harbor

Long Beach, Calif., Jan. 16 (A.P.).—The body of Lieut. Comdr. Carl Hupp, 43, of the U. S. S. Raleigh, who drowned last Wednesday when he was washed from the gangplank of the Raleigh in Los Angeles harbor, was found floating in the harbor today.

The officer, drowned, official Navy reports said, while attempting to make a boat fast to the cruiser in a high wind.

### Drug Firm Would Dissolve.

The Christiani Drug Co., which for many years has operated a drug store at 903 Pennsylvania avenue northwest, yesterday petitioned the District Supreme Court to dissolve the company. Through Timothy Hart, attorney, the court was informed that the company has assets of $6,383 and no outstanding debts. The firm is incorporated with $60,000 capital stock.

### Brookhart Attends Meeting.

(Associated Press.)

Senator Brookhart, of Iowa, who has been ill for weeks, yesterday attended the meeting of the Joint Congressional Committee on Veterans' Affairs, of which he is a member, as his first participation in the short session. "I am feeling pretty good," he said, "but the hospital has not yet discharged me."

# Fifth Avenue Fashions

DAINTINESS has this afternoon dress—and much charm!

There are modish little puffed sleeves—one of the effects of our return to more feminine attire. And narrow fur finishes the quaint sleeves and the neck.

The bodice has an open self-fabric bound slit at the back.

It is made of the dull surface of black crinkly crepe satin. The sleeves and inset bodice vest and a partial at the back belt that is caught in with the side seams, uses the shiny surface of the crepe.

You can substitute the fur trim with a narrow bias fold of the fabric, if you please.

Style No. 3370 is designed for sizes 14, 16, 18, 20 years; 36, 38 and 40 inches bust.

Size 16 requires 3¼ yards 39-inch, with 1¾ yards fur banding. Price of pattern 15 cents.

Our Large Winter Fashion Magazine contains the most popular styles for the adult, miss and child. Street clothes, party dresses, coats, blouses, home wear, lingerie, &c.

In addition there is a three-lesson beauty course covering the face and hands, hair and figure.

Also a good selection of patchwork quilts, embroidery work, and other suggestions that you can make in your leisure moments. Price of book 10 cents. Address Fashion Department, The Washington Post, Fifth avenue and Twenty-third street, New York City.

No. 3370. Size .....

.....
Name.

.....
Street Address.

.....
City. State.

# Interpreting the Mode

By DARE

*A beach dress in navy shantung wraps the figure over a tiny sun-tan suit of the same material. The attached scarf can be wound around to cover the arms and neck and back if desired. Seen in a New York shop.*

THE most discussed style trend this season—or for the coming season, rather, which will officially show its collections the latter part of this month—is the beach pyjama—or lack of it.

The collections of the Parisian Haute Couture, which are shown to an eagerly curious crowd of buyers, private clientele and fashion writers and artists four times a year, are, as I have often told you, rather far in advance of the seasons. Less so than in former days, when the midseason collection, shown in November, was for spring, and the important, big season showing in January and February was for midsummer. Now there are two types of garments in both of the above-mentioned collections—in November one finds spring apparel and winter togs, not just spring things. There are lots of reasons for this, which I will tell you some other day. Sufficient to say that the collections which will be shown the end of this month will comprise both spring and summer wear and that a very important part of summer wear is always devoted to vacation togs.

In vacation togs you will hear a lot about beach and lounging pyjamas being "out," but don't let it scare you. They aren't as new, certainly, as the beach dresses which are so gayly named "sea apron," "apron dress," "beach dress" and a host of other names, all ending in dress or robe—to distinguish them from pyjamas. But the pyjama is not out of style, demode, at all. It has taken a definite place in costuming and, like the long and short of the coiffure, like the sun tan or white skin, the pyjama is a matter of personal choice.

The beach dress is newer. But if pyjamas become you, if you like them and, more important, if you have several, you need not feel at all out of style. Each of the midseason collections showed both beach frocks and pyjamas, and I can safely predict that each of them will show the same for the coming collection, which definitely sets the style for summer.

Sun robe or sea robe, apron, or what have you—you may not find either as comfortable or as becoming to you as pyjamas, especially if you are slim of hips and long of limb. The new beach wear is more feminine than pyjamas, no doubt of it, and far more becoming to the rounded figure, which is more and more the mode.

This beach dress is usually both deeply decollete and enveloping. A tricky this or that allows you just as much and no more sun tan than you wish. It is developed in shantung, cretonne, sponge cloth or linen, is slipped on over the bathing suit after a swim—and after the suit is a little dry. And a lot more to it than this—but I will just have to let you know about that later.

• • • •

Today I have sketched a beach dress for you, which I saw in a New York shop, attributed to Chanel. It is navy shantung, and wraps the figure over a tiny sun-tan suit of the same material. The attached scarf can be wound around no end—to cover the arms and neck and back if desired, or allowed to fall gracefully almost anywhere, to leave them exposed to more sun tan. This is only one of the type of beach dresses, and there will be more to sketch later.

• • • •

Can you talk intelligently of styles when the talk turns to that ever-fascinating subject after the bridge game? Not unless you can toss off with aplomb the inevitable French words that come rolling into any style conversation! You just have to know this much French, and since it will cost you no more than a stamped, self-addressed envelope sent to the Dare Department of The Washington Post to find out how to say these things, there is really no excuse for you not being able to now. This is a rather long leaflet, and in it I have put every French word or expression I could think of, together with the detailed explanation of the pronunciation and of the meaning. Better send for it and see!

Au revoir.

(Copyright, 1933.)

# What Today Means to You

By MARY BLAKE

"CAPRICORN."

IF January 17 is your birthday, the best hours for you on this date are from 7:30 a. m. to 8:50 a. m., from 11 a. m. to 12:15 p. m. and from 5:40 p. m. to 6:30 p. m. The danger periods are from 9:15 a. m to 10:15 a. m. and from 3 p. m. to 4 p. m.

In all probability, "the breaks" will be in your favor on this January 17. In spite of errors of judgment that you will be prone to make, you will have a successful day. This does not mean that you should tempt "Lady Luck" nor that you should give in to a desire to gamble that may come over you. Don't try to put over anything on the wife or sweetheart as the case may be.

The child born on this January 17 will be unusually bright and quick to "catch-on" to things. Ever on the alert it will keep the guessing answering its questions and satisfying its desires to know the whys and the wherefores of all things. These children, more than most children, will look to their elders for guidance through their formative years. Remember always that your actions and words will be followed by these little ones.

If January 17 is your birthday, yours is inclined to be a cramped personality. You are never yourself, you never let yourself go. There is much fear in your make-up. You become easily confused and whenever you find yourself in circumstances out of the ordinary, you know not which way to turn. You do not meet people easily; you are restless and uncomfortable when you find yourself one of a group. Try to master these "fear complexes" and to give fuller play to the more positive side of your nature.

Born on January 17, you have many fine qualities, many fully apparent and operative, others dormant and undeveloped. You are honest to a degree; there is not a trace of deceit in your make-up. You have a mind that retains detail; all kinds of valuable information are always at your finger tips. You are devoted to your few friends and to your family; nothing is too much trouble to undertake for them. In business you are clever rather than shrewd; you can not drive a hard bargain. You will make your share of money.

Successful people born on January 17:

Ossian B. Hart, jurist and governor.

Henry M. Baird, author and educator.

Mary G. Barbosa, colored missionary.

John A. Mitchell, editor and author.

Arthur B. Frost, artist and illustrator.

(Thomas) Alexander Harrison, artist.

(Copyright, 1933.)

# How to Keep Well

By DR. W. A. EVANS

HOW'S YOUR LIVER?

THE liver is the largest organ in the body, and one of the most important when the matter is one of health and comfort. Although there is nothing of dramatic immediacy that characterizes interference with breathing or heartbeat, when the liver goes on a strike somehow the machinery of life goes wrong.

For centuries it has been a greatly discussed organ, but because the talk was very loose it did not get us far. And yet we knew that the liver must have very important work to do else there would not be so much of it. Any one who has seen the liver of an old man alongside that of a young child could not escape the conclusion that life takes toll from the liver.

In recent years methods of testing the liver function have been discovered. Some of them are in fairly general use. A well taken X-ray picture shows the outline of the liver and gall bladder. Not infrequently gallstones can be seen in it, but we can not conclude that none are present because no shadows are seen. People under suspicion of having them are apt to be fat, with thick abdominal walls which obscure the picture, and not all gallstones are opaque to rays.

A dozen years ago the Graham and other tests were perfected. These show how well the gall bladder empties, and often by using these tests we can be certain that gallstones are present or absent. But these are tests for gall bladder function.

More important are the half dozen tests for liver function. Most of these are well known to physicians. Almost any physician has had experience in using one or more of them. Probably the best of them in the present state of the art is known as the icteric index. Another one, with which many physicians have had experience, is the Van den Bergh test. This is more difficult to carry out and, for that and other reasons, is generally ranked below the icteric index test. Others are: Bromsulphalein test, galastose test, urobilinogen test and the Portis test.

It is probable that the common, everyday use of liver tests may lead to very considerable changes in our diet. It is not probable that we will use as much mustard, horseradish, pepper, pepper sauce and other condiments when we know more about the liver. The writer looks for important information as to the effects of whisky and beer drinking. Temperance should be promoted by what the liver will tell us. We may eat less heavily with advantage to longevity and good health. Possibly we will learn how to prevent apoplexy.

(Copyright, 1933.)

# How to Be Beautiful

By ELSIE PIERCE

MORE and more importance is being attached to the hands as important features in the pictorial scheme. Which is as it should be. Because soft, smooth, white hands are a joy to the eye. They speak silently but eloquently of their owner's careful grooming.

The lame excuse, "housework," is no longer offered. Mrs. B. H. very aptly puts it, "Kids, cooking and caring for the house are hard on the hands, but I've managed to keep mine looking respectable (the kids, the house and the hands—the last by dabbing in creams and oils just as you advised)."

### Hand Care Comes First.

To my mind, hand care should come first, before high luster polishes. If the nails are kept regularly manicured and polished after the latest fashion edicts, they will only exaggerate redness, discolorations or roughness. On the other hand, if the skin surrounding the nails is smooth and the hand kept white and lovely, even if the nails are faintly tinted the picture is pleasantly complete.

### Then the Polish.

The jeweled polishes look ravishingly chic on some and absolutely "too-too much" on others. The unusually smart, exotic individual can indeed wear emerald nails with her emerald jewels and feel confident that many eyes will admire the ensemble.

### Attracts Attention.

When the nails are "jeweled" ruby, emerald, jade, onyx, coral, &c., these unnatural shades naturally attract a great deal of attention. Which means that the nails must be perfectly shaped, the cuticle kept flawlessly smooth, the hand itself always soft, silky, white. It means still more. These polishes emphasize stubby or too lean fingertips, which means that the digits must be tapered "just right." For the very special occasion, when even Miss Mediocre feels "soigne" or devilish, it is quite all right to try the jeweled polishes. Many of the better beauty salons are offering a hot oil manicure, which means merely that the fingertips are soaked in oil instead of sudsy water to soften the cuticle. This is especially excellent during the winter months to avoid dryness, breaking of nail as well as cuticle. The better beauty shops also finish the manicure with a hand massage which acts as softener and whitener.

If you can not afford such a manicure, do not despair. You can give yourself this hand care at home. My bulletins on hand beauty will tell you how—step by step.

(Copyright, 1933.)

## Governor of Colorado To Hear Smeeman Plea

Denver, Jan. 16 (A.P.).—Glenn Smeeman, alias Harry Stanley, Cleveland business man, who is now Colorado convict No. 10347, will have an opportunity to present his plea for executive clemency at a hearing which Gov. Edwin C. Johnson today set for Monday, January 23.

At that time Gov. Johnson will consider a petition filed today in behalf of Smeeman, who is serving out a term for motor car theft, by his attorney and his brother and business partner, George A. Bronson, of Cleveland.

## BANKRUPTCY NOTICES

IN THE SUPREME COURT OF THE DISTRICT of Columbia, holding a Bankruptcy Court. In Bankruptcy No. 2761. In the matter of Maude E. Budd, Bankrupt. Notice is hereby given that the above-named bankrupt has filed her petition praying for a discharge from all her debts in bankruptcy, and that her creditors and other persons in interest are required to enter their appearance in opposition, if any she have, in the clerk's office of said Court on or before the 15TH DAY OF FEBRUARY, 1933. FRED J. EDEN, Referee in Bankruptcy.

IN THE SUPREME COURT OF THE DISTRICT of Columbia, holding a Bankruptcy Court. In the matter of Ruth J. McGrady, trading as "Columbia Heights Nursery School," bankrupt. In Bankruptcy No. 2793. To the creditors of Ruth J. McGrady, of the City of Washington, District of Columbia: Notice is hereby given that on the 11th day of January, A. D. 1933, the said Ruth J. McGrady was duly adjudicated a bankrupt; and that the first meeting of her creditors will be held at my office in the Investment Building, 15th and K streets northwest, Washington, D. C., on the 27TH DAY OF JANUARY, 1933, at eleven o'clock a. m., at which time the said creditors may attend, prove their claims (claims shall not be proved against the bankrupt estate subsequent to six months after the adjudication as stated above), appoint a trustee, examine the bankrupt and transact such other business as may properly come before said meeting. FRED J. EDEN, Referee in Bankruptcy.

## LEGAL NOTICES

NOTICE IS HEREBY GIVEN THAT THE partnership lately subsisting between us, the undersigned, Louis Fantos and George Calomiris, carrying on the business of restaurateurs at 1260 Fifth street northeast, in the District of Columbia, under the style or firm of Union Market Restaurant, was, on the 30th day of December, 1932, dissolved by mutual consent, and that the business in the future will be carried on by the said George Calomiris alone, who will pay and discharge all debts and liabilities hereafter incurred and receive all moneys now or hereafter payable the said late firm.

LOUIS FANTOS.
3.10.17.24 GEORGE CALOMIRIS.

WILLIAM W. BRIDE AND WALTER L. FOWLER, Attorneys.

IN THE SUPREME COURT OF THE DISTRICT of Columbia holding a District Court. In re condemnation of land for the widenins of South Dakota avenue, in the District of Columbia, District Court No. 2613. Notice and order of publication to property owners assessed for benefits. Notice is hereby given that the jury in the above entitled cause returned its verdict herein on the 19th day of December, 1932, and by said verdict assessed benefits against the following lands or parcels of lands in the following amounts: Parcels 165/50, $228.30; 165/74, $1,356.75; 165/76, $618.75; 164/35, $320.00; 164/36, $448.80; 184/37, $438.60; 173/26, $1,750.00; square 4383, lots 27, $1,080.00; square 4383, lots 20, $125.00; 21, $125.00; 22, $125.00; 23, $125.00; 24, $125.00; 25, $207.10; square 4384, lot 1, $375.00; square 4381, lots 22, $75.00; 23, $50.00; 24, $50.00; 25, $50.00; 26, $50.00; 27, $50.00; 28, $50.00; 29, $50.00; 30, $50.00; 31, $50.00; 32, $50.00; 33, $50.00; 803, $100.00. Therefore, it is by the Court this 16th day of January, 1933, ordered that objections or exceptions to said verdict of property owners assessed for benefits (no part of whose land was condemned in this proceeding), be filed in said cause on or before the 6TH DAY OF FEBRUARY, 1933, otherwise said verdict will be finally ratified and confirmed upon the application therefor by the petitioners in said cause: provided, however, that a copy of this notice and order be published once in each The Washington Post, the Washington Times and the Washington Evening Star, newspapers published in the District of Columbia, at least ten days before the said 6th day of February, 1933. By the Court: F. D. LETTS, Justice. A true copy. Test: (Seal.) FRANK E. CUNNINGHAM, Clerk. By C. E. STEWART, Jr., Assistant Clerk.

TIMOTHY J. HART.
717-718 District National Bank Building, Attorney for Petitioner.

IN THE SUPREME COURT OF THE DISTRICT of Columbia. In the matter of dissolution of the Christiani Drug Company, a corporation of the District of Columbia. Equity, No. 55241. Rule to show cause. Upon consideration of the petition and exhibits thereto, filed herein on the 16th day of January, A. D. 1933, on behalf of the Christiani Drug Company, a District of Columbia corporation, praying for the dissolution of said corporation, it is by the Court this 16th day of January, A. D. 1933, ordered that all persons interested in said corporation appear in court and show cause, if any they have, on or before FEBRUARY 24, 1933, at 10 o'clock a. m., why said corporation should not be dissolved; and it is further ordered that a notice of this order shall be published in the Washington Law Reporter and The Washington Post weekly for three successive weeks, the first insertion to be not less than one month before the day fixed for showing cause as aforesaid. JOSEPH W. COX, Justice. A true copy. Test: (Seal.) FRANK E. CUNNINGHAM, Clerk. By HARRY M. HULL, Assistant Clerk. 1.7.24.31

DARK with LIGHT

—two words that are the sum total of spring smartness in suits! *Dark skirts* with *light coats*, *dark coats* with *light skirts*, and *dark blouses* with *light suits*. Vionnet, who is fond of the last combination, might have designed this suit herself, in the new beige. The deep chocolate crepe blouse is a startling innovation, and one of the most striking effects you can imagine! A misses' suit.

$19.50
SUIT SHOP, FOURTH FLOOR
THE NEW Jelleff's

Phone Your
WANT ADS
to the
POST
*National 4205*
*Results at Low Cost*

## AUCTION SALES

TUESDAY, JANUARY 17, 1933—
THOMAS J. OWEN & SON, Auctioneers.
1431 Eye Street Northwest.

TRUSTEE'S SALE OF VALUABLE REAL ESTATE, BEING A TWO-STORY BRICK DWELLING, CONTAINING SIX ROOMS AND BATH, KNOWN AS 1266 PENN STREET NORTHEAST.

By virtue of a certain deed of trust, recorded in Liber No. 5888 at folio 13) of the Land Records of the District of Columbia, and at the request of the party secured thereby, the undersigned will sell at public auction in front of the premises on TUESDAY, THE EIGHTEENTH DAY OF JANUARY, 1933, AT THREE O'CLOCK P. M., the following-described land and premises situate in the District of Columbia, and being lots numbered fifty-five (55) and fifty-six (56) in square numbered twenty hundred and sixty-four (2064) in "Richmond Park" as per plat recorded in Liber County 24, folio 16, of the records of the office of the surveyor for the District of Columbia, upon the following terms:

TERMS OF SALE: Said property is subject to a deed of trust securing an indebtedness of $6,500.00 and said property will be sold subject to said deed of trust indebtedness. Interest and taxes to be paid or adjusted to date of sale. A deposit of $250.00 will be required at the time of sale. All conveyancing, recording, revenue stamps, etc., at the cost of purchaser. Good title or no sale. Terms of sale to be complied with within thirty (30) days from day of sale, otherwise deposit will be forfeited and property resold at risk and cost of defaulting purchaser after five (5) days' advertisement of such resale in some newspaper published in Washington, D. C.

WILLIAM P. BENSON,
Surviving Trustee.
925 15th st. nw.
P—5.6.7.10.12.13.14.16.17.18

TRUSTEE'S SALE OF VALUABLE REAL ESTATE, BEING A FRAME BUNGALOW CONTAINING SIX ROOMS AND BATH, KNOWN AS 3422 QUEBEC STREET NORTHWEST.

By virtue of a certain deed of trust recorded in Liber No. 5479 at folio 434 of the land records of the District of Columbia, and at the request of the party secured thereby, the undersigned will sell at public auction in front of the premises on WEDNESDAY, THE EIGHTEENTH DAY OF JANUARY, 1933, AT THREE O'CLOCK P. M., the following-described land and premises situate in the District of Columbia, and being lots numbered fifty-five (55) and fifty-six (56) in square numbered twenty hundred and sixty-four (2064) in "Richmond Park" as per plat recorded in Liber County 24, folio 16, of the records of the office of the surveyor for the District of Columbia, upon the following terms:

TERMS OF SALE: Said property is subject to a deed of trust securing an indebtedness of $6,500.00 and said property will be sold subject to said deed of trust indebtedness. Interest and taxes to be paid or adjusted to date of sale. A deposit of $250.00 will be required at the time of sale. All conveyancing, recording, revenue stamps, etc., at the cost of purchaser. Good title or no sale. Terms of sale to be complied with within thirty (30) days from day of sale, otherwise deposit will be forfeited and property resold at risk and cost of defaulting purchaser after five (5) days' advertisement of such resale in some newspaper published in Washington, D. C.

J. WRILEY JACOBS,
Surviving Trustee.
3.5.7.9.11.12.13.14.16.17.

WEDNESDAY, JANUARY 18, 1933—
THOMAS J. OWEN & SON, Auctioneers.
1431 Eye Street Northwest.

TRUSTEE'S SALE OF VALUABLE REAL ESTATE, BEING A FRAME BUNGALOW CONTAINING SIX ROOMS AND BATH, KNOWN AS 3422 QUEBEC STREET NORTHWEST.

By virtue of a certain deed of trust recorded in Liber No. 5479 at folio 434 of the land records of the District of Columbia, and at the request of the party secured thereby, the undersigned will sell at public auction in front of the premises on WEDNESDAY, THE EIGHTEENTH DAY OF JANUARY, 1933, AT THREE O'CLOCK P. M., the following-described land and premises situate in the District of Columbia, and being lots numbered fifty-five (55) and fifty-six (56) in square numbered twenty hundred and sixty-four (2064) in "Richmond Park" as per plat recorded in Liber County 24, folio 16, of the records of the office of the surveyor for the District of Columbia, upon the following terms:

TERMS OF SALE: Said property is subject to a deed of trust securing an indebtedness of $6,500.00 and said property will be sold subject to said deed of trust indebtedness. Interest and taxes to be paid or adjusted to date of sale. A deposit of $250.00 will be required at the time of sale. All conveyancing, recording, revenue stamps, etc., at the cost of purchaser. Good title or no sale. Terms of sale to be complied with within thirty (30) days from day of sale, otherwise deposit will be forfeited and property resold at risk and cost of defaulting purchaser after five (5) days' advertisement of such resale in some newspaper published in Washington, D. C.

WILLIAM P. BENSON,
Surviving Trustee.
925 15th st. nw.
P—5.6.7.10.12.13.14.16.17.18

## LOST 1

BRACELET—Gold, with charm and tin with initial "M." lost Sunday evening; reward. North 5744.

CARD CASE—Tooled leather, containing personal papers and about $8. Finder retain money, return case. Col. 2165.

COLLIE PUPPY—White and tan; 2 months old. Reward. Sidwell, 3901 Wisc. ave. nw.

DOG (blue collie), female; named Grey Girl; without collar; lost near Bethesda, Md.; reward; no questions asked. Phone North 0099.

DIAMOND pendant earring, Friday evening, January 14, Willard Hotel or from Willard to Mass. ave. extended; sentimental value. Reward. Box 113, Washington Post.

ENGLISH BULLDOG, white with black spot over right eye; name "Billy." Reward. Call Lincoln 10075.

EYEGLASSES—In Palace Theater, Tuesday night. Reward. Call Nat. 3120, Branch 790, between 9 and 6.

GOLD BUCKLE—Near Woodward & Lothrop's, Saturday eve. Reward. Col. 6445.

LAPIN JACKET—Brown; at Naval Academy dance, Saturday night; tagged Saks Fur Co.; taken instead of one tagged Jelleffs. Call Cleveland 4062.

PURSE—Lady's black leather, containing shell rimmed glasses, cigarette case, rosary, of value to owner only; lost on 14th street, between Euclid and Kenyon; reward. 3627 11th st. nw. Phone Adams 5144.

WRIST WATCH—Lady's Bulova; Friday, in Northwest, between Eye and M and 16th sts and Conn. ave. Reward. Decatur 5000, No. 106.

## LOST 1

WRIST WATCH, gent's; Gruen; between 9th and L and 3500 12th st. nw. Liberal reward. District 1180.

WRIST WATCH—Elgin, on leather strap (boy's), from back of automobile coming from Chevy Chase downtown via Conn. ave. Reward. Wisc. 3332.

## FOUND 2

IN DIAMOND CABS:
Umbrella, lady's; by driver 1076.
Umbrella, man's; by driver 1076.
Call Lost and Found Dept., NO. 2868.

## PERSONALS 3

CHAMBERS CO.
Ambulance Service, $4.00.

BODY MASSAGE — Masseur from New York City; gentlemen only. NAt. 5058

CAPITAL CITY Commercial College offers few select students opportunity earn half tuition; day school; cooperative plan. Met. 4227.

CHAUFFEUR—Will drive to California for expenses; refs. North 9328, Apt. 108.

CHILDREN BOARDED with mother's care; special attention to diet; well-equipped playground; doctors' references exchanged. Clev. 3977.

DANCING—Miss Girardeau L'Egare, 831 18th nw. Met. 2511. Ball room dancing; 5 private lessons, $5; or class.

DETECTIVES—Private; confidential. Offices 3d fl., Munsey Bldg.; Dist. 7064.

DRESSMAKER — Stout figures perfectly fitted; alterations a specialty; old dresses designed to late styles; best workmanship; coats relined. 1528 Conn. ave.; Pot. 5678.

Ready readers watch Post Classified ads for new propositions every morning. Put your message before them and get results the same day. Just phone National 4205.

## PERSONALS 3

HEMORRHOIDS (piles) eradicated by own method; results guaranteed for life or money back; write for booklet. Dr. Sonnenwerth, 1365 Columbia road.

HOME for aged and convalescents; convenient location; nurse's care day and night; special diets; reduced rates. Potomac 2584; 1761 N st. nw.

INVIGORATING electrical sun-ray treatment for colds, rheumatism. No. 2768.

LADY, employed in Govt, permanent, desires a personal loan of $500; terms to suit. Will protect by insurance. Box 118, Washington Post.

LET DR. DELLA LEDENDECKER'S WONDERFUL HANDS RUB THOSE ACHES AND PAINS AWAY. 3025 O NW. WEST 1120.

CHAMBERS CO.
One of the Largest Undertakers in the World.

M. H. STATON, consultant on human problems; member Society Human Engineers; readings $1, by appointment. District 1953.

MASSEUSE—Using special positive treatment for neuritis, nervousness, cold; violet ray; your home or mine. Clev. 1175.

MASSEUSE—Graduate colored nurse; speaks German, French; refined only. Decatur 5297.

MODERN rest home; lovely rm.; excellent care and diet; invalid or aged person; reduced rates. 1824 Biltmore nw.

MONEY advanced on watches, diamonds, jewelry, antiques, gold, silver, pawn tickets. Livingston, 601 13th nw.; Na. 5649.

NURSE—Hospital training; white; massage; hours, 9 to 8:30 p. m., open Sundays. AT. 4173.

PACKARD for rent by week or month. Call Lin. 9695-J.

PIANO AND HARMONY instruction; experienced teacher; adult beginners and children special attention. Col. 9077-M.

PINE baths, also rubs. New York nurse, colored, trained only. North 0586.

TRAINED child specialist: Wellesley graduate desires resident tutor or governess position; ref. exchanged. Box 93, Washington Post.

TRAINED NURSE— Kind, sympathetic; desires case to care for invalid or baby; physician's reference. North 1567-J.

TYPING theses, term papers; special, 10c per page. 501 Albee Bdlg., 1426 G st. nw.; phone Nat. 3654.

MASSAGES.
White graduate masseuse; also your hotel or home; appointment. Met. 8420.

CHAMBERS CO.
Complete Funeral as low as $65.

COLLECTIONS
You can not borrow cash on your delinquent bills. We buy them outright or furnish you a 10% guaranteed plan.
MR. ALLEN, COLUMBIA 2333.

Blankets, sheets, pillow slips, mattresses, rugs, etc., at very reasonable prices. Easy payments as low as
25 Cents a Week
Call Adams 8543 and our agent will call at your home and show you samples.

INVEST IN HEALTH
Graduate nurse will care for convalescents and run-down patients; lovely detached home, spacious lawns, large outside

## MOTOR TRAVEL 6

SEE US FIRST for cheap transportation. CUT RATE BUS TICKETS. Example: New York, $4; Pittsburgh, $5; Detroit, $9.75; Tulsa, Dallas, Okla. City, $20.25. Also private cars to all points south on a share-expense plan. Open all day Sunday.
NATIONAL TRAVEL BUREAU.
1401 Eye St. N.W. Met. 7987.

GREATLY REDUCED RATES TO EVERY PART OF THE UNITED STATES.
Baltimore, Good Until Round Trip Used ........ $1
NEVINS BUS LINES
807 13TH ST. NW. MEt. 4437.

## AUTOMOBILES for SALE 7

CHEVROLET 1928 ROADSTER $39
Many other bargains. 629 L St. N.W.

CHEVROLET—1931 Coach, 2d series; appearance and condition like new; $295. 1931 de luxe custom sedan, 6 w. w. and trunk, $375. Auto Mart, 1333 14th nw.

CHEVROLET—1929 De Luxe Coupe, like new; new tires; $150. Frey Motor Co., Inc., 1827 14th st. nw.

CHEVROLET—1932 4-door Sedan, a "Trew value," at $475. The Trew Motor Co., 1509 14th st. nw. Dec. 1910.

CHEVROLET—1929 Cabriolet, rumble seat; appearance and mechanical condition exceptionally good; priced for quick disposal; $95. Auto Mart, 1333 14th nw.

CHEVROLET 1932 sport coupe; 6 wire wheels, trunk rack; opalescent finish; guaranteed to be brand new; 90-day warrantee. Original price $720.50; will sell at attractive price without trade. Can be financed. Call Met. 3270, ask for Mr. Shroyer.

CHEVROLET '30 Coach. Original paint like new. Mechanically guaranteed. Car has had best of care. Driven very little. Price $195.
MODERN AUTO EXCHANGE
2303 14th St. N.W. Col. 10472

CHEVROLET 1932 COACH
Practically a new car at used-car price; driven less than 6,000 miles; $125 down, balance terms.
LUSTINE-NICHOLSON MOTOR CO.,
Hyattsville, Md. Greenwood 2200.

CORD Front drive sport sedan; six wheels; new paint; good tires; motor in excellent shape........ $745
STANLEY H. HORNER, INC.,
1015 14th St. N.W. Nat. 5800

FOR SALE—1932 Rockne coach; must dispose of before Jan. 23. Can arrange to finance. Kenneth Thompson, GE. 5076.

FOR SALE—1930 Ford roadster; wonderful condition; will sacrifice; can finance if necessary. Call Calvin Le Compte, District 9197 after 6 p. m.

FORD PHAETON—Good tires; runs fine. 50 other bargains. $65
MORGAN'S USED CAR LOT, 14th at R

FORD—1929 Fordor; excellent condition throughout; only $135. Logan Motor Co., 1810 E st. nw. Met. 2818.

FORD, '31, de luxe equipped sedan. Trunk, metal tire covers, radiator screen and special wheels. The finest looking car of its kind in Washington. Price $335. Worth a great deal more. Mr. Bland, Col. 9396.

GRAHAM 1930 4-door Sedan. Tires, motor and finish A-1. A buy at........ $295
GRAHAM MOTOR SALES,
1526 14th St. N.W. Pot. 0772.

I WILL SELL my 1930 Buick 6 wire wheel coupe at a sacrifice. Mrs. Hunt, Col. 3347-R.

I HAVE for sale a 11B Franklin Sedan that looks as good as new; your chance to procure a high grade car for less than $175. Charles Scott, Met. 0734.

PLYMOUTH—1930 Sedan, 2d series; thoroughly reconditioned and priced to sell quickly; $185. Auto Mart, 1333 14th nw.

PLYMOUTH 1932 Sedan. In perfect shape mechanically as well as to appearance; can be bought very reasonably; your present car in trade.
H. B. LEARY, JR., & BROS.,
1321 14th st. nw.

PLYMOUTH 1932 4-door Sedan. New tires. Thoroughly reconditioned. A bargain at........ $350
MT. VERNON MOTORS,
1234 Ninth St. N.W. Nat. 7996.

PONTIAC—1931 convertible coupe, equipped with radio; will sell for cash or can arrange to finance. Price, $425. W. J. Hummer, Cleve. 7388.

1931—Chevrolet sedan; new paint, good tires; would make a wonderful taxicab. Can not accept car in trade, but can arrange to have deal financed thru local dealer. Addison Smith, North 6583.

BUY A "CHERNERIZED" USED CAR.
Cherner Motor Co., 1781 Florida ave. nw. Open evenings until 10 P. M.

Good Used Cars.
NOLAN MOTOR CO.
1111 Eighteenth St. N.W.

CLEARANCE SALE
Used Cars and Trucks at the lowest prices. Any size or make. Parts of all cars and trucks. Windshield glass not over $3.00. Door glass not over $2.00. Best service in the City.
ROBERT HERSON'S AUTO EXCHANGE,
72 Florida Avenue NE.

1932 STUDEBAKER COMMANDER SEDAN
Driven less than 300 miles. Regularly priced at $1,635. A real buy for some one at a tremendous reduction.
Call North 8513
Tom's Auto Service.

## MOTORCYCLES for SALE 7A

1933 HARLEY-DAVIDSON—New; $295. Easy terms. H. A. Bowie, 621 H st. nw.

## AUTO PAINTING—Plating 11

$12.00 AUTO PAINTING
ACE GARAGE
Rear 1144 18th St. N.W.

## WANTED—AUTOMOBILES 13

WILL TRADE value in diamonds for a 1932 5-passenger automobile. Box 115, Washington Post.

CASH FOR YOUR CAR or will pay unpaid balance and give you difference in cash. See Mr. Barnes, 1729 14th st. nw.

## RECOMMENDED SERVICE 14

The following business concerns guarantee satisfaction to Post readers. Any complaint found necessary to be made to The Post will receive prompt attention. For admission to Recommended Service Column call National 4205, Branch 43.

ALL-STATE Transfer Co., 908 Q nw. Anything moved anywhere. For best rates call Pot. 4807.

ANY painting and papering? I need work. Will give attractive prices. Best references. R. P. Letts, Met. 5316.

CARPENTER WORK, all kinds; painting; metal weather strips, rustless screens, oak floors; guaranteed. J. A. Hillman, 118 15th ne. Atlantic 4976.

CITY'S MOST REASONABLE PRICES on radio repair; work guaranteed. North Capitol Radio Service, 1406 N. Capitol st. North 9875.

DRESSES made, altered, remodeled; work guaranteed; reasonable. Ad. 7303-W.

FLOORS, all descriptions sanded, refinished; parquet laid, repaired; mod. prices; estimates free. Earle Jordan, Lin. 5765.

HAVE THAT ROOM PAPERED, $4 UP
Expert work, including paper. Also painting and plastering. Met. 9128.

Kelvinator, Frigidaire & Servel
SERVICE AND REPAIR—24 HR. SERVICE. Matheson Refrig. Co., 701 R nw. GR 2448.

PAINTING, PAPERING—Rooms papered, $4 up; work guaranteed; best work, best prices. H. D. Potter, Li. 7835.

PAPERHANGING, painting; January special—low prices for work done this month; rooms, $3 up. Call Dist. 8429.

RADIO REPAIR—Free inspection; work done by expert; guaranteed. U. S. Radio Laboratories, 1731 L st. nw. Met. 0418.

WATER PROOFING, calking, painting and papering. Call C. R. Harding, Na. 7156.

FOR SHOE REPAIRING
See Gerome first; excellent workmanship. Satisfaction guaranteed.
GEROME SHOE SHOP, 1124 H st. ne.

FLASH RADIO SERVICE, 75c
Tubes Tested FREE
1630 3rd St. N.E. Lincoln 7854

S. O. S. RADIO SERVICE.
Service calls, 50c. We call and test tubes free. 2212 R. I. ave. ne. Dec. 0775.

AUTOS FOR HIRE.
Cars for weddings and parties. Complete funeral, $60 up.
Wm. Tolbert, 1306 6th st. nw. Pot. 5769

Service anywhere in D. C. ............ $1
Radios rented, per week ............
A. Pogleman, 213 14th st. se. At. 0889-J.

American Typewriter Co.
Rent, sell, repair all makes. Add. machines. Open eves. 1431 E. Cap. st.; Li. 0082.

Decorating, Painting, Papering
Window, floor and housecleaning. Scott's Service Co., 928 F st. nw.; NO 9895.

Plumbing, Roofing & Heating
Lowest rates. Best quality.
G. J. DENNY, 3475 14th st. nw. Col. 3045.

## RECOMMENDED SERVICE 14

5 Rooms and 2-Story Hall Papered, $35.00
White mechanics. All 1933 papers. Di. 8211.

## BEAUTY PARLORS 15

35c—Marie Sullivan's—35c
BEAUTY SHOP—NAT. 3100.
3 BEAUTY ITEMS FOR $1.
Work Guar.—Ops. with 3 yrs. exper.
Genuine Perm't Eugene $3 Comp.
Marcel Top—Ringlet Ends.
Rm. 306, Dist. Natl. Bank Bldg.

## HELP WANTED—FEMALE 17

A POSITION is yours; guaranteed if you complete a Boyd course; average time 3-7 mo.; you can win in business; new classes starting now. Operates large employment agency. Est. 16 years. Inquire Boyd School, 1333 F st. NA. 2341.

LADIES—5 to 10; for outside saleswork; experienced preferred, but not essential. Apply after 9 a. m., 411 12th st. ne.

SALESWOMEN of the better type on a bridge item; possible earnings of $12 on four $1 sales. See Mr. Evans, 201 Winston Hotel, or write Standard Appl. Co., Charlotte, N. C.

WAITRESS—Experienced. Apply 210 2d st. se.

## HELP WANTED—MALE 18

AN OLD LINE Life Insurance Co., selling both ordinary and industrial, can use a few good men, willing to work as instructed. GOOD INCOME, SPECIAL TRAINING. Permanent position to those who qualify. Be Wise—make life insurance your profession. Apply between 9 and 11 a. m., room 202, 917 15th st. nw.

DISTRIBUTORS AND SALESMEN—MD AND VA. FOR "CARBON OUT;" GOOD PROPOSITION; EXCLUSIVE TERRITORY; BIG PROFITS; GUARANTEED RESULTS. CARBON OUT CO., 3226 GA. AVE. NW.

SALESMEN of the better type on a bridge item; possible earnings of $12 on four $1 sales. See Mr. Evans, 201 Winston Hotel, or write Standard Appl. Co., Charlotte, N. C.

SALESMEN—Responsible, ambitious, willing to work 55 hours per week; liberal commission. Box 51, Washington Post.

WE CAN USE several men, mechanically inclined, between the ages of 25 and 45, who are looking for permanent employment in a line different from anything they have ever tried; earnings quickly and grow rapidly. Call for interview between 2 and 4 o'clock this afternoon. Room 738, 1511 K st. nw.

## EMPLOYMENT AGENCIES 19A

DOMESTIC AGENCY—De. 2419, 1937 14th. supplies cooks, g. h. w., waitresses, couples, janitors, chauffeurs, day workers.

RUPHERS EXCHANGE has cooks, maids, houseworkers; day, week, month; refs. investigated. Dec. 3551; 1837 11th nw.

## SALESMEN—AGENTS 20

MAKE $4 TO $20 a day; no goods or money to handle; just give out order blanks for goods at half price; have 100 people working for you; send only 60 cents for samples worth $2; goods used by men and women every day. Turner Laboratory, 8 E. Lexington st., Baltimore.

## SITUATIONS—FEMALE 21

COLORED girl wishes general housework, cooking or part time; in or out town; good refs. Phone North 2361.

COOK—Excellent; young colored woman desires position; refs. North 4111.

COOK and housekeeper, white; experienced, capable; prefer small family; no laundry; best refs. Walnut 8722.

COOK, counter-girl; 10 yrs.' exp.; neat colored girl; tearoom, hotel, private home; full-part time. Dec. 2618.

COOK—White; first class; desires position in large establishment; best refs. Box 111, Washington Post.

GENERAL HOUSEWORK—Young col. girl; city refs.; full time; can stay some nights. NO. 7930.

GIRL—Colored; neat, refs., wishes morning cleaning apt., off. or home. No. 4693.

HOUSEKEEPER—Colored; 50 yrs.; clean; Christian; good cook; home; small pay. Cleve. 6872.

LADY, competent, experienced, desires position as companion, nurse or hostess; willing to travel; references. North 7801.

REFINED lady desires general work; permanent. 1627 33d st. nw.

SECRETARY-STENOGRAPHER — College degree; teaching, secretarial and general office experience. Miss Gaarsmoe, ME. 1669.

SECRETARY-STENOGRAPHER— Southern girl, cultured and capable, desires position; experienced in high-class lobby work also. Col. 5714, Apt. 306.

STENOGRAPHER-TYPIST—General clerical exp.; high school education; needs work; $12 wk. Miss Nelson, NA 2342.

TWO colored girls wish place together or separately, as cook, waitress and general housework in or out of town; good references. 1725 10th st. nw.

WOMAN—Colored, reliable; work by day, part time or light housework; references. Potomac 1540.

WOMAN of refinement; a position of trust or light household duties; character above reproach; salary reasonable. Mrs. Baxter, 5613 7th st. nw., Apt. 2.

## SITUATIONS—MALE 22

BARBER wants steady job in country town. Write Box 89, Washington Post.

CHAUFFEUR—Experienced; free to travel; handy around house and yard; refs. Tel. Pot. 3616.

CHAUFFEUR-BUTLER, experienced, reliable and neat, wishes job in private family; references. Dec. 6252.

COMPANION to gentleman; well bred; 32 yrs.; drives auto; speaks French, Italian; pilot's license; travel or live in country; amiable; moderate salary; refs. Box 101, Washington Post.

COOK-BUTLER—Or chauffeur, experienced; references. Please interview. 1714 Johnson ave. nw., bet. 14th and 15th sts. nw.

MIDDLE-AGED white man wants any kind of work for room, board and small allowance; handy with tools; willing to go anywhere. J. Asenat, ME. 3910.

PRESSER—Colored, neat; long experience Hoffman machine; silks finished by hand. Phone Adams 7728.

## BUSINESS OPPORTUNITIES 24

CIGARS, soft drinks, sandwiches, newspapers, magazines, etc. The owner has told us to accept $500, if sold this week. This is a nice clean downtown money making place. R. M. De Shazo, 1130 14th st. nw.

GASOLINE STATION, residence, store, also suitable for tourist camp and other merchandising; fronting most traveled boulevard entering D. C. No leases; no trades; reasonable terms. Clev. 4733.

GASOLINE STATION—Selling 36,000 gallons major brands gasoline a month; lease 4½ years; moderate rental; parking privilege for 35 cars; 2-car garage; wash and grease stand with 2 lifts; 3 small stores. Linkins Co., 1733 De Sales st. nw.

I HAVE a time tested plan for playing the races that shows constant profit; would like to make connections with party interested. Box 100, Washington Post.

LUNCH, sandwich and coffee shop, established 10 years; Navy Yard; easy terms. Mr. Rogers, 1410 H st. nw.

MORTGAGEES CLEARING HOUSE—Authorized representatives of mortgage institutions—offer 60-room hotel, 200 acres of land. Famous medicinal springs, near Hot Springs, W. Va. The water of this spring is noted for the medicinal, especially the laxative, properties, having been awarded the prize at the St. Louis exposition. This property cost $500,000. Priced for quick sale at $200,000. A chance of a lifetime is here for someone. We are headquarters for Baltimore stores and business properties. 317 Munsey Building, Baltimore, Md.

PART of store; desirable location; reasonable rent; heat and water furn. Apply 1110 9th st. nw.

PARTNER WANTED—Man with some capital in growing enterprise; salary and interest in business; construction man preferred. Box 106, Washington Post.

—6% NOTES
Secured by
First Mortgages
*Safe—Conservative*
Wm. H. Saunders Co., Inc.
REALTORS
Dist. 1016 1519 K St.

## REAL ESTATE LOANS 27

Low Cost On Good Loans. Prompt Action.
HARRY B. PITTS.
1343 H St. N.W. Met. 4300.

FIRST AND SECOND TRUST LOANS.
C. F. WARING
1416 F ST. N.W. NATIONAL 9172

## INSTRUCTION COURSES 29

AUTO LESSONS—For easy parking, clutch control; cars furnished; permit instruction guaranteed. Foster, Ma. 1809.

## INSTRUCTION COURSES 29

AUTO LESSONS by experienced instructor; any hour; reasonable rates. Call Cleveland 9838.

AUTO LESSONS—Reliable, white instructors; any hour; cars furnished; parking for tests; permits secured. Em. 1970.

COACHING—Advanced and elementary grade subjects; experienced teacher; reas. rates. 1338 Oak st. nw.

COMMERCIAL ART. Val-Art Studio, 1006 Hill Bldg., 17th & Eye sts.; NAt. 5728.

TUTORING in Latin and algebra by college graduate and teacher. Call Cleveland 8799.

CONTRACT BRIDGE.
Certified teacher, Mrs. D. E. STEPHAN, 1355 Euclid st. nw.; Adams 10462.

FRENCH Private lessons; tutoring; reduced rates. 1450 Girard st. nw. Col. 8194-J.

## DOGS—CATS—PETS 31

CANARIES—English and cinnamon; golden voiced; reas. 1807 13th st. se.; Lin. 8898.

COCKER SPANIEL, beautiful male, 10 months; vaccinated; excellent pedigree; affectionate; will sacrifice for quick action; must sell. Phone Walnut 8809.

PERSIAN CAT—Red; pedigreed; female; sacrifice. Ge. 2429.

PUPS — Pekingese; pedigreed, registered; tan; reas. 306 Randolph pl. ne.; Po. 1933.

PUPS—English setter; 2 months old; best of breeding; all papers. North 4944-J.

PUPPIES—English bull terriers, solid white; 8 weeks old; males, $12.50, females, $7.50; wonderful pets. Thomas G. Cunningham, 710 Mount Vernon avenue, Alexandria, Va. Alex. 1853-W.

TROPICAL FISH—Large collection to choose from; 25c pr. and up. All colors Bettas, aquariums and supplies; also fresh plants. Hansen, 1730 D se.

LADY ASTOR KENNELS.
Puppies; gorgeous chows, red; also wire-haired terriers; champion stock; Pekingense, and color desired; a great chance to get beagle hounds; ready to be broke; blue-ribbon stock; Boston terriers, male; full markings; Hagerty stock. Marlboro pike at District line; Hillside 0505.

## HORSES—CATTLE 32

CARLOAD OF PONIES, 2 saddle horses, good jumpers; also horses wanted to board, $20 mo.; warm stables. Georgetown Riding Academy, 1011 29th nw. West 0591.

HORSES and mules; 20 head; good workers; must sell at once. Apply 2109 Fairlawn ave. se.

## WANTED—Pets—Livestock 34

MILK GOATS—Due to freshen soon; cheap. Log House, Hybla Valley, Va.

## MISCELLANEOUS for SALE 35

ADDING MACHINES—For rent. Also many bargains in rebuilt machines. United Typewriter & Add. Machine Co., 1223 New York ave. Nat. 5509.

ANTIQUE MELODIAN—In rosewood; good condtion. Call Wis. 4746.

ANTIQUE buffet, table, mirrors, rugs, chest of drawers, dressing table, living room set, desk, dresser. GE. 1584.

ANTIQUE AND VICTORIAN FURNITURE Cheap; chairs to match, $2.50 each; sofas and tables; priced to sell to dealers. 925 10th st. nw.

BATTERIES—Unconditionally guaranteed, $2.25; $4.50 del. Rebuilt Battery Service, 1416 G st. ne.; Atl. 6433.

BEDROOM suite, ivory; must be seen to be appreciated; reasonable. 2301 Conn. ave., Apt. 32.

BOXES wooden—I buy and sell them in any quantity; I make new boxes to suit you. 7:30 to 5 p. m., call Lin. 8840; after 5 o'clock call Lin. 2436. Place of business, 1369 Half st. se.

DIAMOND horseshoe pin; gent's; 15 stones; also 3-stone diamond ring; both $200. Box 109, Washington Post.

DIAMOND baguette wrist watch, 17-jewel movement; solid platinum; set with 34 genuine diamonds; newest design; special, $60. Kahn Optical Co., 617 7th st. nw.

DIAMOND dinner ring; 13 diamonds; cost, $200; sell, $75; man's; ¾-ct.; cost, $300; sell, $100; need money. Col. 5190.

ELECTRIC ice box and furniture. 3839 Garfield st. nw. Cl. 2947.

ENTIRE CONTENTS 8-rm. house; sacrifice for cash; beds, dressers, tables, chairs, rugs, miscellaneous. 1613 Hobart nw. Co. 2063-W.

GUITARS—Rex brand; few left; $3.95; 3 free lessons on all fretted instruments. Schiller's, 444 9th st., cor. E nw.

HONEY—5-lb. can, 90c; 6 combs, $1; delivered. Best sweet children can eat. Call The Honey Pot, West 0654 by 10 a.m.

HOOVER, $10; Eureka, $12; Domestic, complete, $8; repairing all makes. Vacuum Cleaner Repair Co., 150 R ne. No. 7943.

MATS FOR SALE—Quantity of used stereotype mats; size 18x23 inches; excellent for insulating attics, &c.; may be used in panel design for very attractive walls; cost practically nil; $1 per 100. Phone Mr. Ellington, NA. 4205.

ORGAN—Beautiful elec. Welte-Mignon philharmonic; carved rosewood case; imported, Freiburg, Germany; rare bargain. 718 16th se. Atl. 0721.

PAINT, purse linseed or turp., 55c gal.; flat, $1.25 gal.; best 4-hr. varnish, $1.50 gal. Adams 1119 9th nw.; Nat. 8901.

PIANO—Kurtzman grand; good condition; sacrifice, $250. Mr. Aiken, Wis. 3293.

PIANO—Stieff upright; reconditioned; $40. 913 10th st. ne.; Linc. 8166-J.

PIANOS—For rent new apt. upright; $5 mo.; small gr., $10 mo.; cartage extra. Nat 3659. Kimball Co., 721 11th st.

RADIO—D. C. Philco; 7 tubes; cabinet size; $17.50; good condition. MEt. 3508.

RUGS and runner, beautiful oriental, modern and antique. Rare bargains for cash. 1822 Biltmore st. nw.

TYPEWRITERS—Guaranteed like new; low prices, terms; we rent, repair, exchange. Standard Typewriter Co., 723 10th nw.

TYPEWRITERS—Underwood, $25.00; L. C. Smith, $16.00; other bargains. United Typ. Co., 1223 New York ave. Nat. 5509.

TYPEWRITER SALE—20% off, all makes reconditioned machines; rentals $3 per month. Capitol Typewriter Co. 1014 14th st. nw. Na. 4858.

GAS RANGES
Large assortment from the finest brand-new de luxe models to low-priced cookers; your choice at half price. Capital Gas Range Co., 3d floor, 917 15th nw.

BICYCLES
Rollfast and other high grade wheels. Hazleton Bicycle & Sporting Goods Co., 424 9th st. nw. Met. 3701.

CHAIRS FOR RENT
At very reasonable charges. Ideal for bridge parties, banquets, meetings, etc., Quick service. Call Dist. 8112, D Notes, 633 Indiana ave. nw.

MAYTAG WASHERS
Brand-new Maytags, in shipping crates, while they last, at the astounding low price of $59.95; $1 down delivers one. Pot. 1670.

WINDOW SHADES
Measured for, made and installed, 75c. Kleeblatt, 11th & H Sts. N.E.

ADDRESSOGRAPH AND MIMEOGRAPH MACHINE
for sale very reasonable. Also all kinds of office furniture, including 50 desks and chairs, tables, steel filing cases and lockers, dictaphones, desk lamps, electric fans, steel bookshelves and cabinets, kardex filing cases, stools, typewriter tables, etc. We want to move this stock at once. NO REASONABLE OFFER REFUSED. D. NOTES, Auction Rooms, 633 Indiana ave. nw.

## WANTED—MISCELLANEOUS 36

WE PAY CASH
for old gold, silver, watches and diamonds and old jewelry. Selinger's 818 F st.

BOOKS wanted for cash; any quantity. Eco. Book Shop, 901 E. Met. 7647.

BOOKS BOUGHT in any quantity; bring them or phone Metropolitan 5415. Pearlman's Big Book Store, 933 G st. nw.

DIAMOND—⅞ of karat; in trade on new Plymouth or De Soto automobile. Mr. Torrey, Torrey Motor Co., 1623 L nw.

OLD GOLD, jewelry, teeth, watches, diamonds, coins, silver bought, sold and exchanged. Schiller's, 444 9th st., cor. E nw.

WANTED—Good used dictaphone or Ediphone. Box 119, Washington Post.

OLD GOLD, SILVER WATCHES, DIAMONDS
And discarded jewelry wanted for our mfg. dept. Full cash value paid.
SELINGER'S 818 F St. N.W.

## COUNTRY BOARD 39

DARBY'S FARM HOME, 8 miles out Ga. ave. extended, near Norbeck, Md.; large, heated rooms; elec.; bath; country board, well served. Enjoy winter and spring in country; 20 minutes to city, bus or car; $25 month; garage free. Phone Kensington 90-F-4.

## ROOMS—FURNISHED 42

AMONG Chevy Chase's big trees, 1 bachelor suite; 2 rooms and bath. Magnolia parkway, Wis. 3698, or write Box 110, Washington Post.

APT. 3, 1314 15TH ST. NW.—Sunny, corner, front, attractive; 1 or 2 permanent or trans.; homelike; reasonable.

ARIZONA HOTEL—310 C st. nw., block off Pa. ave.; neatly furnished rooms; lobby; 3 baths on each floor; shower bath; continuous hot water; $4 week up; transients, 75c to $1.

BELMONT RD., 1814 (near 18th and Col. rd.)—2d-floor comm. rooms, one with running water; clean; warm. Ad. 2919.

BEAUTIFUL sc. bed-liv. rm (3 wind), for 2-3 adults; also bedrm.; attrac., comfortable, clean, quiet; contin. h. w., phone, jan.; excellent loca., refs. Unusual. 1717 DeSales.

## STRANGE AS IT SEEMS —By John Hix

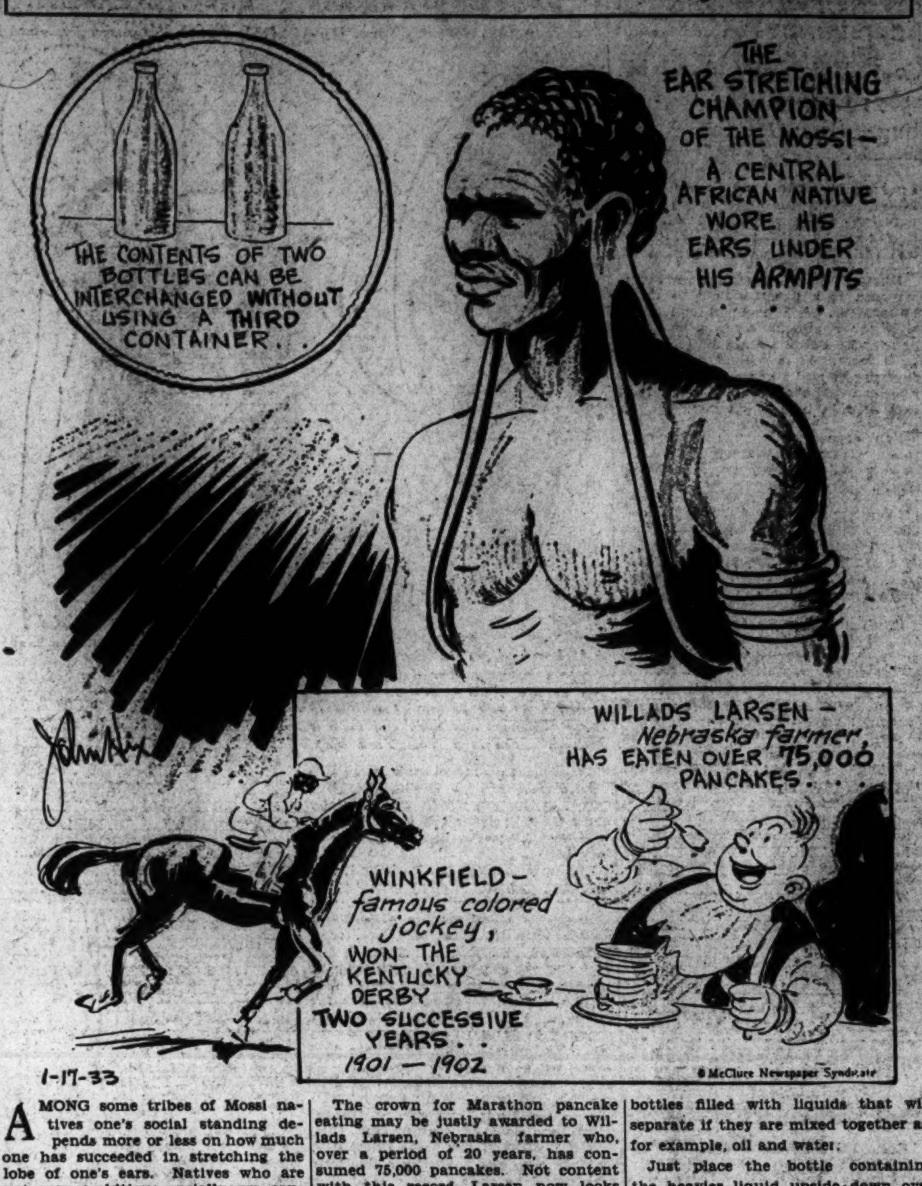


AMONG some tribes of Mossi natives one's social standing depends more or less on how much one has succeeded in stretching the lobe of one's ears. Natives who are not very ambitious socially are content with an ear ring of flesh that will accommodate nothing more than a few brass rings.

The record thus far brought to light is held by the native above who, by constantly distending the loop in the lobe of his ears, was finally able to hang them under his armpits—which, among the Mossi, is no mean feat.

The crown for Marathon pancake eating may be justly awarded to Willads Larsen, Nebraska farmer who, over a period of 20 years, has consumed 75,000 pancakes. Not content with this record, Larsen now looks forward to eating his 100,000th cake. He has eaten ten or more pancakes every morning during 20 years of married life. Mrs. Larsen's pancakes must be good.

* * * *

To interchange the contents of two bottles without using a third container, first of all you must have your bottles filled with liquids that will separate if they are mixed together as, for example, oil and water.

Just place the bottle containing the heavier liquid upside down over the other bottle, necks adjoining, and allow the heavier liquid to settle into the lower bottle, forcing the lighter liquid into the upper bottle. Of course, you will have a little trouble if the bottles are not the same size, or if the necks do not fit, but all in all it is a workable experiment.

***Colors give added realism to strange things and happenings illustrated by John Hix on a full page in The Sunday Post.***

## ROOMS—FURNISHED 42

BEVERLY COURTS—1736 Columbia rd. nw. Apt. 406. Nicely furn. rm.; elevator service; private family; reas. Adams 9051.

CALVERT ST., 1902—Off 18th st. and Col. rd. Single or en suite; 2 comm.; priv. bath; nonh. k.; gentlemen. Col. 1214-J.

CENTRAL—Except'ly. beaut. fr. rm., firepl., radio; also suite; contin. h. w., phone, jan.; scrupulous; refs. 1626 17th.

CHANNING ST. NE., 3016—Large ft. rm.; next bath; hot-water heat; homelike; conv. to cars; free garage. Atl. 6029-J.

CLIFTON ST. NW., 1468—Large front rm.; well heated; cont. h. w.; convenient location; phone; gentleman.

COLUMBIA RD NW., 1736—Apt. 102. Large, bright rm.; cultured home; for business woman; privileges; $20. Col. 8099.

COLUMBIA RD. NW., 2006—The Oakland, Apt. 400. Nicely furn., well-heated, bright rm.; every convenience. No. 8742.

DOWNTOWN—1225 18th st. nw. Comfortable single and double front rooms; newly decorated; a. m. i.; priv. home. Dist. 4189.

DOWNTOWN—903 13th st. nw. Clean, comfortable rooms; quiet house; single, $3; double, $5 per week.

DOWNTOWN (1317 13th st. nw.)—Attractive, quiet home; bright, clean room l. h. k.; couples; $4.50 up; single, $3.50.

DUPONT CIRCLE—2026 P st. nw. Bright, warm room; inner-spring mattress; a. m. i.; very reasonable.

EUCLID ST. NW., 1727—Nr. 18th and Col. rd.; large bed-sitting rm., $5; single, with porch, $3 per wk.; a. m. i.

FAIRMONT ST. NW., 1326—Large, bright room; newly furn.; convenient location; very reasonable. Ad. 2645.

FAIRMONT ST. NW., 1435—Large, comfortable rm.; refined, modern home of adults; $25; single rm., with porch, $20.

FESSENDEN ST. NW., 4310—Lovely room; nicely furn.; near bath; very reasonable; bus at corner.

FRANKLIN PARK, Apt. 75—Central location; all-night elevator. Call direct at apartment. Metropolitan 4055.

FRONT apartment, furnished, 4 rooms and bath. No. 703, the Rochambeau.

GRAFTON ANNEX—1735 De Sales st. A pleasant, well-heated outside room for $6 to $8.50 single; $7 to $10 double; near shower baths; telephone and running water in each room; fireproof building; 24-hour elevator service.

H ST. NW., 2122—2 ideally attractive rms.; private bath; completely furn.; light housekeeping; adults.

HARVARD ST. NW., 1419—Double rooms, $2.50; single rooms, $3 per wk.; cont. h. w.; gentleman. Col. 8725.

L ST. NW., 919, Apt. 32—Nicely furn. double and single rms.; very reas.; use of kitchen; radio and tele. Dist. 1180.

L ST. NW., 1322—L. h. k. rms., alcove kitchenettes, $7 to $10 wk.; sleeping, $6 to $8; all running water; single, $3.50.

LOGAN CIRCLE HOTEL—Rooms with bath; walking distance downtown; priced to break the depression; come and investigate.

M ST. NW., 1329—Convenient location; large rooms, $15; next to bath.

M ST. NW., 1410 (Apt. 503)—Attrac. furn. room for 2; nr. bath; refined surroundings; walk. dist. downtown; reasonable.

MASS. AVE. NW., 1229—Attractive double and single rooms; also apt. for light housekeeping.

MASS. AVE. NW., 1414—Desirable double rooms, with running water; in best residential section, downtown; for women.

MINTWOOD PL. NW., 1847—Bright, sunny room, southern exp.; twin beds; suitable 1 or 2; also single room. Col. 7182.

MONTAGUE ST. NW., 1630—Near Rock Creek Golf course; master bedroom; private bath; telephone in room; refs. exchanged. Call GE. 8346.

N ST. NW., 1202—Reduced rates; nicely furnished front and rear rooms; $15, $20, $25. Met. 5389.

N ST. NW., 1426—Attractively furn. rm.; twin beds; c. h. w.; also single room; owner; gentleman; reasonable.

NEAR WARDMAN PARK—Large front room, semiprivate bath, suitable for 1 or 2; private residence. Ad. 6179.

NEAR White House, Govt. Depts., Elizabeth Willard's Home, 706 20th st. nw.; clean, warm, running-water rooms; adj. baths; single, double; $6 to $10 wkly; splendid meals; dinners, 35c. Dist. 2309.

NEWTON ST. NW., 1625—Large, warm, sunny ft. rm.; owner's well-kept home; a. m. i.; very conven. loca.; gentleman.

NICELY furnished room in apt. with married couple; home conveniences; all privileges. Ad. 5607.

NORTH CAPITOL ST., 1925—Large double front, 2d fl., near bath; dinners optional; rates reas. Pot. 5815.

P ST. NW., 1747—Nice, clean, single or double room in physician's home; every convenience; reasonable.

QUE ST. NW., 1733—Bright, comfortable room for 1 or 2; pleasant surroundings; board optional; very reas. No. 0359.

RESEARCHMEN'S CLUB, 1607 Eye St.—Board, $2.50; room, $3 up, weekly. Opportunity to earn room rent.

R. I. AVE. NW., 1509—Large, warm, 2d-floor front; also single room, adjoining bath; housekeeping if desired.

VARNUM ST. NW., 1832—Attractively furn. twin beds; shower; suitable for 1 or 2; garage if desired.

WEBSTER ST. NW., 1832—Nicely furnished bedroom and sun parlor; southern exposure; suitable for 2; single room; shower. Adams 0238.

WESTMINSTER—1607 17th st. nw. These room values are unequaled; newly furnished; well heated; each with private bath or running water; near showers; elevator; single, $6; double, $7, $8 week.

## ROOMS—FURNISHED 42

WEBSTER ST. NW., 1735—Lovely front room, adj. bath; suitable 1 or 2; conv. 16th st. bus; Jewish family. Ad. 1910.

THE ALTURAS—1509 16th st. nw. Newly furn. rooms; modern 7-story fireproof bldg.; 24-hr. elev. serv.; owner managing; exceptional values; single, $4-$7 week; double, $8-$8.50; trans., $1-$1.50.

4TH ST. NW., 411—Two lovely front rooms, overlooking park; continuous hot water; owner's home. Phone Met. 5330.

927 M ST. NW.—Attractively furnished rooms, $2.50 up; suitable for 2. Me. 3910.

11TH ST. NW., 1021—Large single room, nicely furnished, 1st floor; l. h. k.; $4 wk.

11TH NW., 1236—Apt. 62. Walking distance Govt. depts.; delightful room, winter and summer; adult family.

1227 O ST. NW.—Walking distance downtown; desirable rooms; single $4, double $6 per week; also light housekeeping.

1332 I ST. NW.—Furnished room; bright and sunny; reasonable; private family. Apply direct to Apt. 46.

15TH ST. NW., 1404—Large room, twin beds, $5 week up; single, $3 up; l. h. k. rooms. Also furnished housek. 3 rooms, $7 week.

16TH ST. NW., 930—Single and double rooms, $3 and $5 per week; double, $4 and $5 per week each. Plenty heat.

17TH NW., 2022—Room with or without kitchenette, $3 to $7; basement. 2120 G nw.—Rms. with and without kitchenette, $4 to $7. Basement apt.

1834 COLUMBIA RD.—$2.50 wk.; single hallroom; clean, comfortable; instant h. w.; 2 car lines; gentleman. Ad. 10213.

19TH ST. NW., 2300—Very large front bed-living room; 3 at $15 or 2 at $20 each. Meals if desired.

22D ST. NE., 3715—Nice clean room; for 1 or 2 persons; private home. North 2022-M.

MERRILL MANSIONS,
1361 Fairmont nw. Beautiful selection of newly decorated rooms, $7 to $9 week; also apts.; private bath; $10 to $15 weekly.

VALOIS APARTMENT,
1330 Mass. ave., Apt. 2.
Nicely furn. rm., kitchenette; also room.

NEW INN, 608 9TH
New management; renovated; redecorated; 25%-33 1-3% off; inspection asked.

## ROOMS—UNFURNISHED 43

ONE ROOM and kitchen, half block from car line. 223 3d st. se.

516 4TH ST. NE.—2 large rooms, kitchenette; 2d-floor front; fuel furn.; reas.

## ROOMS and BOARD 45

BILTMORE ST. NW., 1824—Lovely room for 2 refined persons, in beautiful, quiet home; excellent meals.

BUCHANAN NW., 502—Large front room; radio, shower, home privileges; ideal for couple or gentlemen; $25 mo.; breakfast, dinner; $32.50 each. Adams 10263.

CHEVY CHASE PARKWAY, 5705—Beautiful double room; twin beds; home privileges; excellent meals. Emerson 3029.

CLUB FAUNTLEROY (girls), 1712 Mass. ave. Large, bright rooms; for 1, 2 or 3; rates very reasonable. NO. 7967.

COLUMBIA RD. NW., 1338—Attractive 2d-fl. front rm.; semiprivate bath; cont. h. w.; private home. Adams 7193-J.

CONN. AVE., 1838—"Brownstone Terrace." Beautifully appointed, modern home; quiet; refined, large, well heated, double and single front rooms; excellent food and service. Phone North 9754.

DIXIE CLUB—2217 Que st. nw. Large, well-heated rooms; home comfort; reas.

F ST. NW., 2026—Attractive room in refined private home; excellent table; reasonable. Metropolitan 5697.

FRENCH FAMILY offers excellent room and board; reasonable; semiprivate bath; walking distance. Pot. 0458.

HOTEL OLIVER (2125 G st. nw.)—Priv. rm., hot and cold water (shower); two meals, main d. r., $10 wk.

K ST. NW., 1733—Board and room from $25 to $35 per month; breakfast, 25c; dinners, 50c; table board, $5 per week.

KANSAS AVE. NW., 4300—Southern exposure; 1 or 2, with board, reasonable. Phone Col. 1263-R.

KILBOURNE PL. NW., 1712—Double sc. rm., sleeping porch; well furn.; redec. best meals; gar. incl.; $67.50. Col. 9656.

MD. AVE. NE., 326—Comfortable ft. rm.; best home-cooked meals; hot bread; $25 month; also single room.

MONROE ST. NW., 1437—Attractive furnished, cozy room, with meals, in private home of young people. Adams 1733.

NEAR Soldiers' Home, 60 Bryant st. nw.; nice warm room; 2d floor; next bath; cont. h. w.; priv. home. Pot. 2131.

P ST. NW., 1632—Nice front rm.; twin beds; well heated; single rms.; every comfort; table board; special rates.

SCOTT HALL—House Beautiful, 1516 Mass. ave.; att. single, double rooms; running water; excel. table; reasonable.

SONATA CLUB, 1322 19th st. nw. Washington's best boarding club; all new furnishings; studio rms throughout; special entertaining privileges; best prepared food; $30, $35 and $40 per mo. North 7232.

THE EVANGELINE—1330 L st. nw. High-class accommodations; for business women; splendid meals, facilities for laundry and sewing; congenial atmosphere; room with and without bath.

THE FLORIDA—1328 18th st. nw. All outside rooms; comfortable, twin beds; good heat; best meals; $32.50, $35, $40.

THE MALVOLIO—2521 Conn. ave. Beautiful rm.; delightful outlook over Rock Creek Park; semiprivate bath; home cooking.

## ROOMS and BOARD 45

VERMONT AVE. NW., 1345—Wanted few boarders; private home; Southern-style cooking; rates reasonable. North 5969.

WYOMING AVE., 1867—Double rm., priv. bath (with shower); also young man will share with another; delicious food.

10TH ST. NW., 1126—Single and double ft. rms.; excellent home table; prices reasonable. Dist. 3989.

1020 16TH ST. NW.—Vac. for 2 young ladies; also room for young man; home comforts; exc. meals; walking distance.

11TH ST. NW., 1113—2 single, 1 double room; best Southern cooking; boarders taken; very reas. Met. 9882.

13TH ST. NW., 2818—Attractive double rooms, twin beds, $30 month up; excellent home cooking; gentlemen.

16TH ST. NW., 3320—Attrac. home, single or double rooms; delicious meals; privileges; $7, $8 and $9 per wk. Col. 9400.

17TH ST. NW., 1309—Single and double rooms with or without meals; reasonable rates. Dec. 0891.

18TH ST. NW., 1713—Attractive front; twin beds; 2 closets; sewing and laundry facilities; exc. meals; reas. North 3534.

19TH ST. NW., 1807—First-class board; all home privileges and conveniences; $7 per week.

20TH ST. NW., 2306—Single or en suite; porches; excellent food; efficient service; transients; table board. Pot. 2826.

20TH ST. NW., 1238—Well-furn. room; board; 1 or 2; with Jewish family; unlimited phone. Metropolitan 3854.

1410 16TH ST. NW.
Beautifully appointed modern home; quiet, refined; large, well heated, dou. and single ft. rm.; excellent food and service.

2101 S St. N.W. at Conn. Ave.
Delightfully appointed home of quiet dignity for refined guests; delicious food served at individual tables; lounges; oil heat; free phone service; reas. rates.

## TABLE BOARD 47

BOARDERS WANTED—$5 PER WEEK. Best home-cooked food; served to please. 1326 FAIRMONT ST. NW.

EXCELLENT food; 2 meals daily; rates very reasonable; $4.50 week. 1503 Rhode Island ave. nw.; North 7112.

## APARTMENTS—Furnished 50

ADAMS MILL RD. NW., 2707—Living rm.; Murphy bed; dressing room, dining rm., kitchen; Frigidaire; reduced to $52.50. Apply janitor.

BLACKSTONE HOTEL, 1016 17th st. nw.—Special monthly rates for nicely furnished double room with bath, breakfast and dinner, $13 per week per person; breakfast only $8.20 weekly.

CHARMING STUDIO, 1 r., k., b., sleep. porch; refined adults; every comfort; clean, quiet; phone, garage, janitor. 1633 Q.

CHASTLETON HOTEL—Apt. 701; North 10000. Sublet 5-room corner apt.; fully furn.; porch; fine view; references.

CHEVY CHASE, D. C.—Bachelor's Apt. of 4 rooms and private bath (sun rm.), in private, detached dwelling; exclusive neighborhood; garage; breakfast if desired; 1 or 2 gentlemen. Cleve. 0752.

DUPONT CIRCLE—1414 20th st. Modern home; large furn. rm.; running water and private bath; also studio apt.; l. h. k.

DUPONT CIRCLE—2033 P st. nw. Choice of 1 or 2 room, kitchen and bath apts.; attractively furnished.

INGLESIDE TERRACE NW., 1820—Large front bedroom, kitchen and semiprivate bath; gas light; phone furnished; $25 month.

THE MADRID (2300 18th st. nw.)—Bright, spacious, 4 rooms, kitchen and bath; all outside; elec. refrigeration; reduced to $62.50. Resident manager.

THE VIRGINIA, 2120 G st. nw.—Attractive 1-room, kitchenette apt.; frig., gas, elec., $9.00 wk. Modern basement apt., $6.00.

THE BOND (1230 New Hampshire ave. nw.)—1 rm., kit. and bath, $50; 2 rms., kit., bath, $65. Free refrigeration. 24-hr. elevator service. Res. Mgr.

18TH NW., 1740—Apt. 1. Attractive 1, 2, 3 or 4 room apt.; completely furnished; gas, light included; arrange to suit; adults; reasonable. PO. 3490-M.

2016 MONROE ST. NE.—Woodridge, 3 rms., kit., inclosed sleeping porch, private bath and entrance; heat; G. E. refrig; adults.

Francis Scott Key, Apt. Hotel
20th and F sts. nw.—1 room, kit., bath; completely furn.; linens, silver; Frigidaire; day, week, month; $60 up. Natl. 5425.

DOWNTOWN—1402 15th
One room, kit., bath; nicely furnished; clean; one or two persons; rents reduced.

WE PLACE YOU FREE.
Furn. and Unfurn. Apts. and Houses.
NATIONAL RENTAL SERVICE,
1427 Eye St. N.W. Dist. 6766.

PELHAM COURTS APTS.
2115 P ST. NW.
Attractive 2-room, kitchen and bath apartment; Frigidaire; southern exposure; $62.50. Phone North 8837.

## APARTMENTS—Unfurnished 51

C ST. NE., 1201—Lovely 5-room-and-bath apt.; entire 1st floor; newly decorated; fine heating plant; adults. LI. 3840.

CHANCELLOR APTS. (214 Mass. ave. ne.) Close to U. S. Capitol; 2 rooms, kit. and bath, $60. Weaver Bros., Dist. 9486.

CHANNING ST. NE., 2205—3 large rms., kit., bath, screened-in porch; Electrolux; $40. Linc. 4342. $536.

COLORED—2312 N st. nw. 1st-floor, 2-family apt.; 5 rms., bath; elec.; $36. Phone Owner, North 10080.

## APARTMENTS—Unfurnished 51

FAIRLAWN APTS.—1214 S se. Large living rm.; Murphy bed; recpt. hall, kit., bath, dinette; $44. Linc. 8064.

MASS. AVE. NW., 1301—Northwest corner; apartments of 1 and 2 rooms, kitchen and bath. Electric refrigeration. Elevator service. Resident manager.
THOS. J. FISHER & CO., INC.
738 15th St. N.W. Dist. 6830.

THE MADRID (2300 18th st. nw.)—Bright, spacious, 4 rooms and bath; all outside; newly decorated; elec. refrig. Reduced to $47.50-$52.50. Resident manager.

THE BOND (1230 New Hampshire ave. nw.)—1 room, kit. and bath, $37.50; 2 rms., kit., dinette and bath, $55. Free refrig. 24-hr. elev. serv. Res. Mgr.

VERY desirable apartments in good locations. Chas. D. Sager, Realtor and Builder, 924 14th st. nw. National 0036.

3915 13TH ST. SE.—3 large rms., kit., bath, screened porch; Electrolux; $42.50. Linc. 4342 or $536.

$32.50—Three rooms, kitchen, bath and small back porch, with heat and janitor service. 920 New York ave. nw.

626 NORTH CAROLINA AVE. S.E.
$52.50—5 rooms and bath, first floor.
1915 14TH ST. NW.
$40.00 to $65.00—5 and 6 rooms and bath apartments; elevator.
GEORGE F. HANE,
1422 F St. N.W. Nat. 3964.

MULLIN, 329 R. I. AVE. NE.
2 rms., dinette, kit., bath. Frigid.; $45.
1829 RIGGS PL., NR. 19TH & S.
1 rm., Murphy bed, dinette, k. b., $32.50.
See janitors or
FRANCIS A. BLUNDON CO., 805 H NW.

$30.00 and $70 up. THE CORTLAND, 1760 Euclid St. N.W. Near 18th and Columbia Rd. Bachelor apt., nonhousekeeping, 1 room and bath, $30. Apts. of 5 rooms, bath and foyer, some with porches, $70 up. 24-hour elevator and switchboard service. Electric refrigeration. Ownership management. Apply to rental agent on premises.
BLISS PROPERTIES
Adams 8464 or Linc. 1860

$32.50 UP. CAMBRIA-MAJESTIC, 1324-26 Euclid st. nw. Owner management. Newly decorated apartment of 2 rooms and bath, $32.50; 3 rooms, kitchen, bath and porch, $50 and $55; 4 rooms, kitchen and bath, $57.50. One block from Central High School. Convenient to car lines, shops and churches in excellent Northwest residential section.
C. A. SNOW CO.
710 8th St. N.W. Nat. 1921

$35.00 UP. One room and bath; 2 rooms, service pantry and bath, $58 up. Washington's newest and most modern Hotel Apartment.
THE DUPONT CIRCLE
Dupont Circle at Connecticut Ave.

$40.00 UP. 3126 16th st. nw. Two rooms, kitchen and bath; Frigidaire on house current. Resident manager.
H. G. SMITHY CO.
1418 Eye St. N.W. Nat. 5904.

$40.00 THE QUEENSBOROUGH, 1614 17th st. nw.—Convenient walk to business center. Large, airy rooms, freshly decorated. Free refrigeration. One room, kitchen and bath, $40; 2 and 3 rooms, foyer, kitchen and bath, $50 to $60. Resident Manager, North 2176.
REAL ESTATE MTGE. & GUAR. CORP.,
1610 K st. nw. NAtional 1403.

$40.50 and $57.50. THE CLYDE, 1124 10th St. NW. One room, kitchen, bath and dinette, $40.50; 2 rooms, reception hall, kitchen and bath, $57.50. Free electricity, gas and refrigeration. Resident Manager, Apt. 102. Phone Met. 5123.
WALTER A. BROWN
1400 H St. NW. Nat. 1652.

$45.00 ST. DENNIS, 1636 Kenyon St. N.W. Fireproof building. Mount Pleasant. Lobby and halls redecorated. Free Frigidaire. Two rooms, kitchen, bath and porch. Res. Mgr., Apt. 8.
J. C. WEEDON CO.
1727 K St. N.W. Met. 3011

$42.50 THE WILSON, 412 First St. S.E. Adjacent to House and Senate office buildings and Library of Congress. Modern, well-equipped apartments under owner management, featuring pantries and porches. Corner apartment of 2 rooms with 2 exposures, kitchen, bath and porch; in excellent condition.
C. A. SNOW CO.
710 8th St. N.W. Nat. 1921

$50.00 LINCOLN ARMS, 5435 Conn. ave. 2 rooms, kitchen and bath; Frigidaire on house current. See Janitor.
GOSS REALTY CO.,
1405 Eye st. nw. Natl. 1353.

$52.50 3010 WISCONSIN AVE.—Overlooking National Cathedral. Modern, fireproof building. Free Frigidaire with large, new cabinets. Elevator. All apts. in excellent condition. 2 large rooms, kitchen, bath, large closets, furnished dinette. Resident manager, Apt. 102.
J. C. WEEDON CO.
1727 K St. N.W. Met. 3011

$55.00 THE NEW HAMPSHIRE, 3800 New Hampshire Ave. NW. 2 rooms, kitchen, bath and porch. Electrical refrigeration on house current. Elevator. Resident Manager, Apt. 105.
L. E. BREUNINGER & SONS, INC.,
211 Investment Bldg. Natl. 2040.

$75.00 2151 CALIFORNIA ST. NW., 4 rooms, reception hall, living room, 2 bedrooms, kitchen and bath. Electric refrigeration. Elevator service. Resident Manager.
WM. H. SAUNDERS
1519 K St. NW. Dist. 1015.

1832 BILTMORE ST. N.W.
Two rooms, kitchen, bath, in well kept and conveniently located bldg.; Frigidaire.

4 RM. APT., $50.00
Nr. 14th & Park rd.; conv. to cars, buses, stores; three exposures; Frigidaire. Call National 0714.

2812 Connecticut Ave. N.W.
4 rms., large k., bath, Frig., porch, $72.50.
FRANCIS A. BLUNDON CO., 805 H NW.

THE NEW DENVER
1419 Chapin St. N.W.
RENTS AGAIN REDUCED
2 rooms, kitchen and bath........$35 up
3 rooms, rec. hall, kit., bath........50 up
Lights, Gas, Refrigeration Free.
EARL CARSON, DISTRICT 8492.

4707
Connecticut
Avenue
UNUSUAL APARTMENTS of 3 and 4 large bright rooms with delightful screened porches.
*Reasonable Rentals*
ALL NIGHT SWITCHBOARD AND ELEVATOR SERVICE
All Corridors Carpeted
Electricity and Refrigeration on House Current
RESIDENT MANAGER
Tel. Emerson 6800

2138 California St. N.W.
Exclusive residential section. One-half block west of Connecticut Avenue. All apartments completely redecorated.
1 room and bath to 8 rooms and 2 baths.
$25.00 and Up
New electric refrigeration on house current.
Resident Manager, North 4837
A. S. GARDINER
937 Investment Bldg. Nat'l 0334.

Reduced Rentals
THE MARCHETA
1121 New Hampshire Ave. NW.
Apartments of 1 and 2 rooms, kitchenette, dining alcove and bath; 24-hour elevator service. Frigidaire on house current. Apply resident manager or phone West 0786. Rent, $37.50 and up.
THE FLAGLER
736 22nd St. NW.
Apartments of 1 and 2 rooms, kitchen, dinette and bath, $37.50 and up; 24-hour elevator service; Frigidaire on house current. Apply resident manager or phone West 0692.

FOR COLORED.
Glen Castle, 1630 Fla. ave. nw.; 2 rooms, kitchen, bath. Also 1 room, kitchen, bath, $35. Res. Mgr. No. 9171.

COLORED.
1543 6th Street N.W.
Desirable 5 room and bath apartments; newly papered and painted; electricity; rent, $47.50.
GEORGE F. HANE,
1422 F St. N.W. Nat'l 3964.

## APARTMENTS—Unfurnished 51

1430 G ST. NE.
2 rooms, kit., bath, $37.50 and $40. General Elec. refrigeration. Res. Mgr.

DESIRABLE downtown apartments, three and four rooms and bath. Low rent. Inquire Henry Salus, 920 New York ave. nw.

## Furnished or Unfurnished 52

RAVENEL APT.—1610 16th nw. 1, 2 and 3 rooms, kitchen and bath; large center hall; $40 to $100; elec. refrig.; strictly mod.; exclu. See Resident Manager.

THE ALTON (1445 Park rd. nw.)—Four rooms, bath, large foyer, dressing room, front, $70 (furn., $82.50); 2 rooms, kit., dinette, bath, large closets, corner, $50 (furn., $62.50); 1 room, kit., dinette, bath, $40 (furn., $50); Res. Mgr., elevator, free Frigidaire. AD 3451.

THE NEW HAVEN (236 Mass. Ave. NE.)—1 rm., kit., din., bath, $40 (furn., $50); elec. refrig., 24-hr. elev. Res. Mgr.

THE PARKWELL (3500 13th St. NW.)—2 rooms, kit., bath, $57.50; furnished, $67.50. Refrig. Res. Mgr. Col. 0597.

## BUSINESS PROPERTY—Rent 54

STORE—30-ft. front; also basement; h. w. h.; 1st commercial; nr. Conn. ave.; rent reasonable. Apply 1243 20th st. nw.

## OFFICES—STUDIOS for Rent 55

OFFICE—Desirable; reas. rent; more space less money. 612 F nw. Desk space cheap. 635 F nw. Dist. 0581.

EDMONDS BUILDING
917 15TH ST. NW.
*Opposite McPherson Square*
Individual offices and suites—Low rentals.
Complete Building Service.
SHANNON & LUCHS CO.
1505 H ST. NW. NAtl. 2345.

## HOUSES—Rent—Furnished 57

ASHMEAD PL. NW., 2359—BEAUTIFULLY FURNISHED 9-ROOM RES., 3 BATHS, MAID'S ROOM AND BATH; GARAGE; OIL HEAT. NORTH 8122.

BEAUTIFUL HOME in Forest Hills; completely furn.; 4 bedrooms, 3 baths, sunroom, breakfast room, downstairs lavatory; large, airy cellar; oil burner; G. E. refrigerator; 2-car garage; large lot, shrubbery and flowers; 1 year lease; owner going abroad. Natl. 4698 or Em. 6537.

BEAUTIFUL corner home, Chevy Chase, D. C.; 7 rms.; oil burner; elec. refr.; screened porch; garage; adults. Em. 3029.

MT. PLEASANT — Exceptional detached winter-summer home; 9 rms., 2 baths; fireplaces; attractively furn.; large yd.; beautiful oak trees; 2 garages. 3035 15th st. nw.

3317 17TH ST. NW.—Beautifully furnished house, a. m. i.; Frigidaire; inclosed yard; stationary tubs; large enough for 3 families; good neighborhood; everything furnished. Bargain. Col. 10103.

## HOUSES—Rent—Unfurnished 58

BEAUTIFUL corner, very large lot, hedge, shrubbery, Riverdale, Md., near Balto. blvd., 6 rms., ba.; made-over-new recently; gar. Clev. 4733.

CHEVY CHASE, D. C.—For rent, 6 rms., ba. (interior made over new), 2 verandas, garage, $75. Greenwood 2168.

CHEVY CHASE, D. C., near circle—Made-over-new brick, 4 bedrooms, 2 ba. (1 bedroom and ba. 1st floor), private veranda, 2-car garage, excellent neighborhood. Clev. 4733.

FOR RENT—4 blks. west of Wisconsin ave., D. C., made-over-new, 7 rms., ba. (4 bedrms.), 2-story bungalow. Clev. 4733.

HERE IT IS!—$80 home for $67.50; six beautiful rooms, double sleeping porch, garage; tile construction; redecorated; up to the minute. Shep. 2406.

JUST off 16th st.; lovely 4-bedroom home, 2 baths; inclosed heated sleeping porch; oil burner; Frigidaire. Owner, Ad. 0031.

MONROE ST. NW., 1886—8 rooms, bath, semidetached brick, with built-in 2-car garage; will decorate for tenant to make attractive old home; exceptional at $80. To inspect call Na. 4815, American Security & Trust Co.

NEAR BALTO. BLVD., MD.—5 rms., ba., $35; also nearby Va., 5 rms., ba., $35 to $50 mo. Clev. 4733.

NEAR Congressional Library, 130 C st. se. Suitable member of Congress; 10 rooms, 2 baths; hot-water heat, inst. water heater, elec. refrig.; garage. Ad. 6168.

OAK ST. NW., 1418—Rent reduced to $60 to reliable tenant, or sale on same terms. Em. 0939.

ORDWAY ST. NW., 3614—Semidetached brick, 7 rooms, two baths, sun porch, elec. refrigeration; large living room, hardwood floors throughout, ample closets, good kitchen range. Will decorate to suit. Only $85. For inspection phone Na. 4815. American Security & Trust Co.

R ST. NE., 156—Good condition; 7 rms., bath; modern; hot-water heat; $47.50; improve for right party. Hyatts. 117-R.

WE OWN a large number of repossessed detached homes, Chevy Chase, D. C. and nearby Va. and Md.; have our own mechanics and keep our houses in excellent condition; 5 rms., b to 11 rms., 3 bas., garages, $35 to $115 mo. Rental agents should also obtain our list. Fulton R. Gordon, 1427 Eye st. nw. Di. 5231.

608 COLUMBIA RD. (near Soldiers' Home) —6 rms., bath, front and double back porches; suitable for two families; h. w. h., elec.; large double garage; rent, $38. Call GE 8458.

904 8TH ST. NE.—6 rms, bath, gas, elec., good cond., nice yds., porch; nr. cars, bus; reduced, Atl. 1033.

1754 PARK RD. NW.—Excellent location; attractive; 10 rooms; modern; A-1 condition; reasonable. Further information phone Dist. 4666.

PARK ROAD NW., 644—6 rooms, bath; hot water heat, elec. lights; rent, $40 month.
A. S. GARDINER,
Investment Bldg., 15th and K Sts. N.W. NAtional 0334.

Comfortable houses and apartments for colored tenants at reasonable rents. List on request.
JAMES MORRIS WOODWARD, REALTOR,
723 20th St. N.W. District 5808.

## HOUSES—Rent or Sale 60

LIST your property with us; rent or sale; personal attention and quick results. Lewey, Inc., 1003 K st. nw. DI 3625.

## WANTED—TO RENT 65

A 5 OR 6 ROOM HOUSE (a. m. i.) is desired by very refined young married colored couple without children; will lease premises for a lengthy period, providing rental is not more than $35 per month. Lincoln 5577.

## HOUSES for SALE 68

CHEVY CHASE, D. C.—Center hall, all-brick, slate roof, 6 large rms., 2 beautiful baths, 2-car garage; 1 block Conn. ave. Extraordinary bargain. No trades. Clev. 4733.

GLOVER PARK—New house for sale; small equity in it; will sacrifice. Phone West 2988.

$2,850—Stop renting; 6 rooms, gas, elec., h.-w. h.; large lot; splendid condition; terms. Apply 825 F st. ne.

$4,750—Excellent southeast location—6 rooms, bath, semidetached; h.-w. h., gas, elec.; deep lot, double garage; vacant; terms. Owner, 904 F st. ne. At. 1903.

$6,950
Just Like New.
BEAUTIFUL PETWORTH.
Twenty-foot brick home. Containing six large rooms and bath. Porches and garage. We have a wonderful value in this home at this price. If you are looking for a home be sure to inspect this value.
L. E. BREUNINGER & SONS, INC.,
Investment Bldg. Nat. 2040.

## SALE or EXCHANGE 70

CHEVY CHASE, D. C.—Bargain; detached brick of 8 rooms, 2 baths, servant's rm.; oil burner; garage; beautiful shade trees and shrubbery. Linc. 9400 or No. 6763.

## SUBURBAN for SALE 73

CLOSE TO D. C. LINE—Attractive 2-room cottage, 2 lots, electricity. Price, $430; $25 down, $10 per month. O. B. Zantzinger Co., 945 K st. nw. Nat. 5370.

MODERN home, $2,000; 7 rooms and bath; elec., gas, h.-w. h.; lot 50x200; garage; $250 cash, $30 month. Ervin Realty Co., R. I. ave.; phone Hyattsville 765.

NEW brick-and-tile home; 5 large well-planned rooms; located on bus line, 1 block below Hyattsville High School, on Arundel ave.; open for inspection. Munger-Hollingsworth Co., Bank Bldg., Bethesda, Md.; Wis. 4852.

## FARMS—Land for Sale 74

HEADQUARTERS for Maryland Farms and country estates. Sales agent for mortgage institutions. Mortgagees Clearing House, 317 Munsey Bldg., Baltimore, Md.

## SHORE PROPERTY—Sale 76

THE CAPITAL'S ONLY LATE COLONY
IS LAKE JACKSON
Restricted cabin sites and private estate from $200 up. You can purchase site and cabin if you have $95 cash. Call Met. 9449.

## WANTED—REAL ESTATE 77

CALL ME BEFORE YOU SELL. Immediate cash for your property, brick or frame; any section, District only. G. G. DUTY, 1024 Vermont ave. Nat. 4482.